

GENERAL PLANTING NOTES:

1. ALL PLANTS SHALL MEET OR EXCEED STANDARDS SET IN THE USA STANDARD FOR NURSERY STOCK.
2. ALL PLANTING OPERATIONS SHALL ADHERE TO THE AMERICAN ASSOCIATION OF NURSERYMEN STANDARDS.
3. PLANT LOCATIONS AND BEDS SHALL BE LOCATED BY CONTRACTOR AND APPROVED BY LANDSCAPE ARCHITECT PRIOR TO INSTALLATION.
4. PLANTING BEDS SHALL HAVE A MINIMUM 3" DEEP SHREDDED HARDWOOD BARK MULCH. MULCH HEDGES IN A CONTINUOUS BED.
5. ALL PLANTING BEDS TO BE TILLED TO A MINIMUM DEPTH OF 12".
6. ALL PLANTING BEDS TO BE FERTILIZED WITH 10-10-10 OR APPROVED EQUAL.
7. SODDING / SEEDING BY LANDSCAPE CONTRACTOR.
8. THE LOCATION OF THE EXISTING UNDERGROUND UTILITIES ARE SHOWN IN AN APPROXIMATE WAY ONLY AND HAVE NOT BEEN INDEPENDENTLY VERIFIED BY THE OWNER OR ITS REPRESENTATIVE. THE CONTRACTOR SHALL DETERMINE THE EXACT LOCATION OF ALL EXISTING UTILITIES PRIOR TO COMMENCING WORK AND AGREES TO BE FULLY RESPONSIBLE FOR ANY AND ALL DAMAGES WHICH MIGHT BE OCCASIONED BY THE CONTRACTOR'S FAILURE TO EXACTLY LOCATE AND PRESERVE ANY AND ALL UNDERGROUND UTILITIES.
9. ALL AREAS DISTURBED BY CONSTRUCTION ARE TO BE RESTORED, FINE GRADED AND SEEDED/ SODDED.
10. ALL EXISTING PLANT MATERIAL SHOWN ON THIS PLAN IS TO BE PRESERVED UNLESS SPECIFICALLY NOTED OTHERWISE.

PLANT LIST						
(CONTRACTOR RESPONSIBLE FOR ALL PLANTS SHOWN ON PLAN)						
QTY	KEY	BOTANICAL NAME	COMMON NAME	SIZE	COND.	REMARKS
TREES						
24	MLM	MAGNOLIA x LOEBNERI 'MERRILL'	MERRILL MAGNOLIA	1 3/4" CAL.	B&B	
6	PGL	PICEA GLAUCA	WHITE SPRUCE	6' HGT.	B&B	
SHRUBS						
33	PIC	PICEA ABIES 'NIDIFORMIS'	DWARF BIRDS NEST SPRUCE	18" HGT.	B&B	
38	ITV	ITEA VIRGINICA 'SPRICH' LITTLE HENRY	LITTLE HENRY DWARF SWEETSPIRE	18" HGT.	CONT.	
8	SMP	SYRINGA MEYERI 'PALIBIN'	DWARF KOREAN LILAC	18" HGT.	B&B	
83	SJL	SPIRAEA JAPONICA 'LITTLE PRINCESS'	LITTLE PRINCESS SPIREA	18" HGT.	CONT.	
4	CPM	CHAMAECYPARIS PISIFERA 'GOLDEN MOP'	GOLDEN MOP THREADLEAF FALSE CYPRESS	30" HGT.	B&B	
6	BUX	BUXUS MICROPHYLLA JAPONICA 'WINTER GEM'	WINTER GEM BOXWOOD	18" HGT.	CONT.	
PERENNIALS/ORNAMENTAL GRASSES						
124	HEM	HEMEROCALLIS 'HAPPY RETURNS'	HAPPY RETURNS DAYLILY	NO. 1	CONT.	
12	LIR	LIRIOPE MUSCARI 'SILVERY SUNPROOF'	SILVERY SUNPROOF LIRIOPE	NO. 1	CONT.	
9	HEU	HEUCHERELLA 'SWEET TEA'	SWEET TEA CORAL BELLS	NO. 1	CONT.	
20	NFW	NEPETA X FAASSENII 'WALKER'S LOW'	WALKERS LOW CATMINT	NO. 1	CONT.	

*PLANTS SUBSTITUTIONS SHALL BE APPROVED BY GENOA TOWNSHIP ZONING INSPECTOR

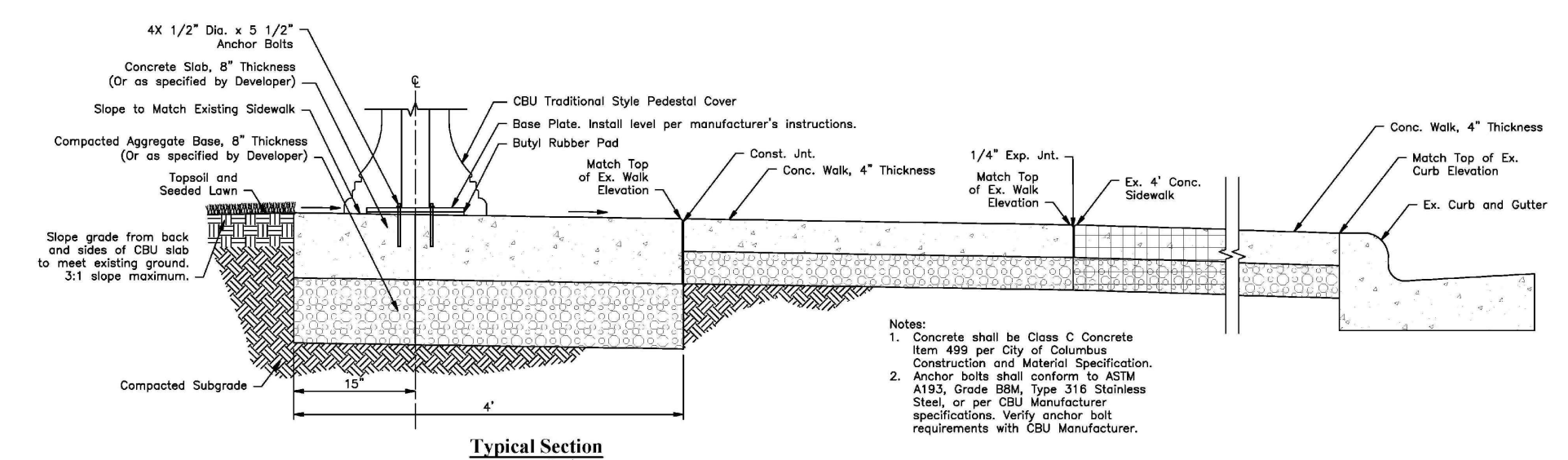
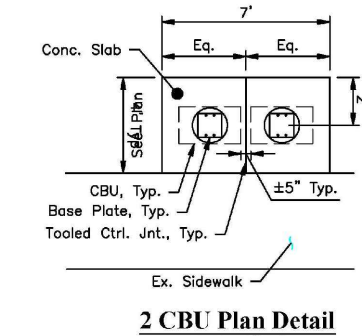
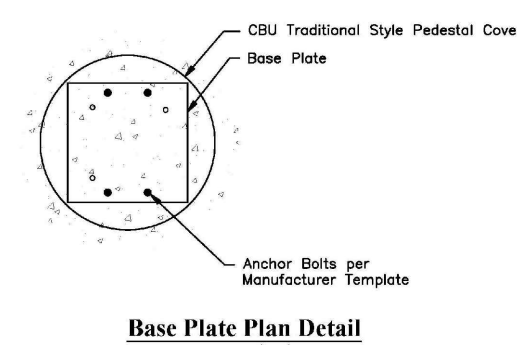
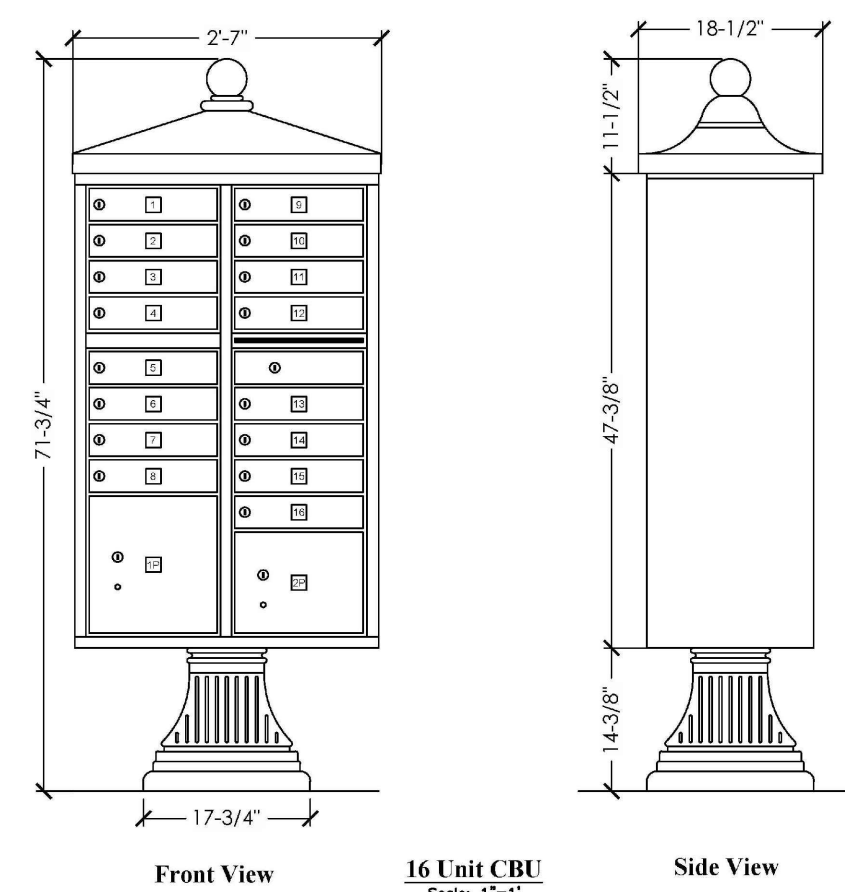
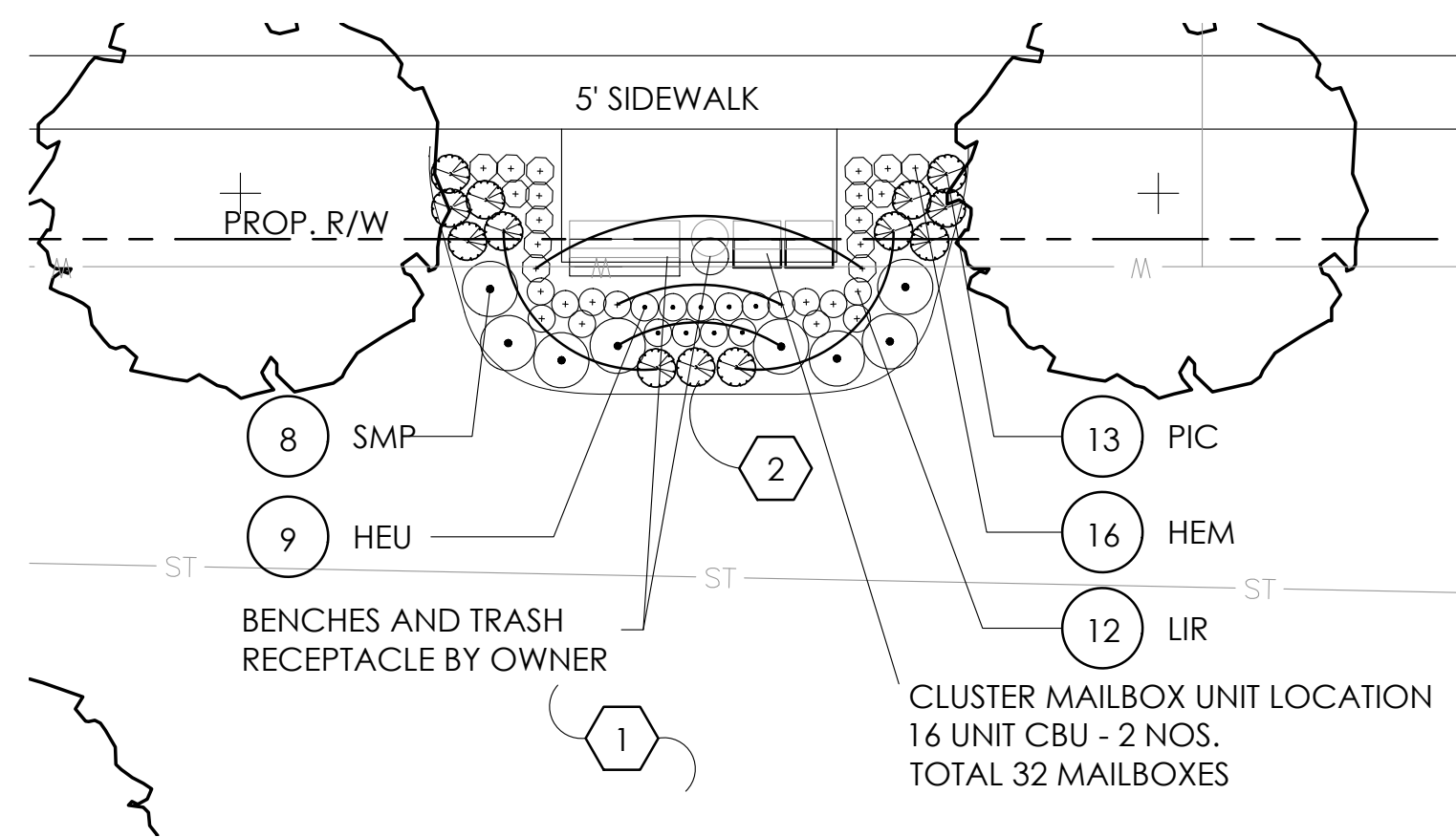

*APPROVED EQUAL CBU OR LOCATIONS SHALL BE APPROVED BY GENOA TOWNSHIP ZONING INSPECTOR

NOTE: MAILBOX SHALL BE EITHER GANGED AT THE LOCATION INDICATED ON THE PLAN OR LOCATED AT EACH INDIVIDUAL PROPERTY, AS DETERMINED BY THE UNITED STATES POSTAL SERVICE. EITHER METHOD SHALL MEET REQUIREMENTS OF THE UNITED STATE POSTAL SERVICE.

* POST OFFICE REQUIREMENTS MAY DICTATE
ALTERNATE LOCATIONS

3C ENTRY ENLARGEMENT LANDSCAPE PLAN

EXHIBIT D-4

THE NEST AT HOOVER

PREPARED FOR GCSC HOLDINGS

DATE: 3.16.20

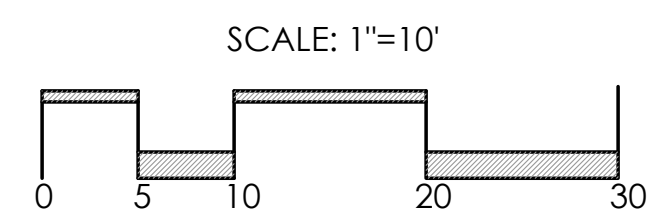

Faris Planning & Design

LAND PLANNING

243 N. 5th Street
p (614) 487-1964

Suite 401 Columbus, OH 43215
www.farisplanninganddesign.com

LANDSCAPE ARCHITECTURE