



ITEMS COMPLETED

- ADDITION OF PROPOSED NW PARKING FIELD.
- LEWIS CENTER GRADING
- SECOND EXIT POINT MAINTAINED (OLD ENTRANCE KEPT, AND RIGHT OUT REMOVED TO SHIFT AWAY FROM SR3)
- ADDITION TO SCHOOL COMPLETED

ITEMS NOT COMPLETED

- ADDITION OF ISLANDS THROUGHOUT EXISTING PARKING LOT
- ADDITION OF SPACES AT WEST EDGE OF SOUTH LOT
- ADDITION OF GYM AND NEW PLAYGROUND AREA

PARKING DATA

TOTAL NEW PARKING	109 SPACES
-------------------	------------

CONCEPT PLAN

GENOA BAPTIST CHURCH

PREPARED FOR SHUMATE DEVELOPMENT CORP
DATE: 6-25-14

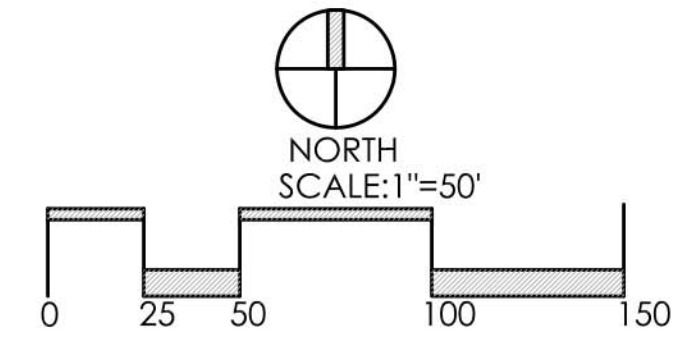

Faris Planning & Design

LAND PLANNING LANDSCAPE ARCHITECTURE
243 N. 5th Street Suite 401 Columbus, OH 4321
p (614) 487-1964 www.farisplanninganddesign.co

PLANT KEY TYPICALS

SEE PLANT LIST FOR SPECIFIC PLANT SPECIES

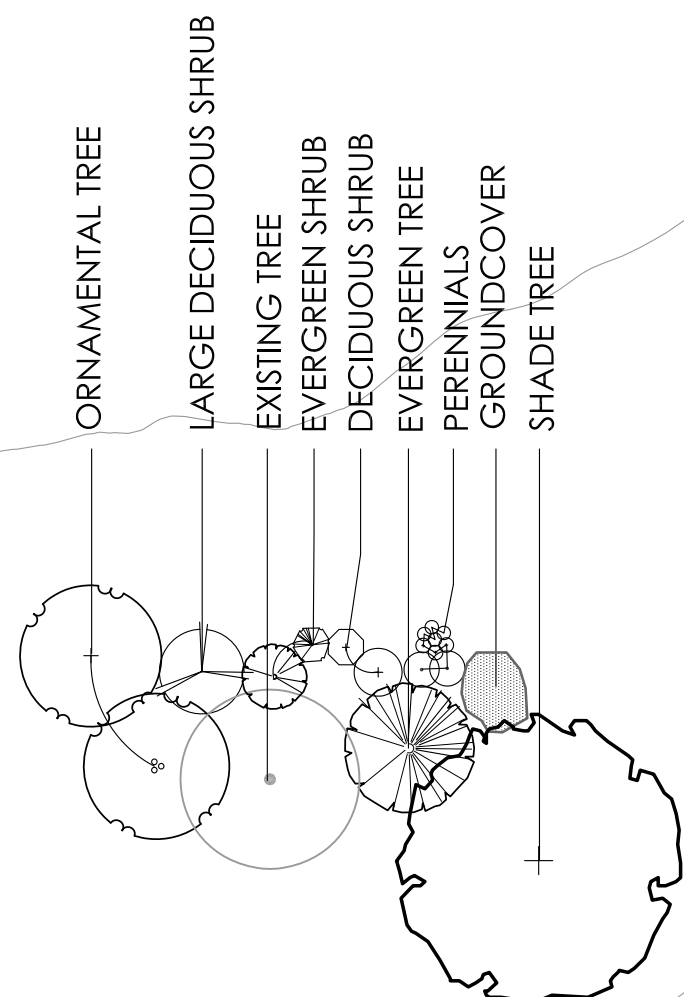

REVISIONS

LANDSCAPE PLAN

GENOA BAPTIST CHURCH
 PREPARED FOR
 CLIENT NAME
 CLIENT ADDRESS

Faris Planning & Design
 LANDSCAPE ARCHITECTURE
 Suite 401
 Columbus, OH 43215
 www.farisplanninganddesign.com

LAND PLANNING
 243 N. 5th Street
 P (614) 487-1964

DATE	6-25-2014
PROJECT	11020
SHEET	

L-1

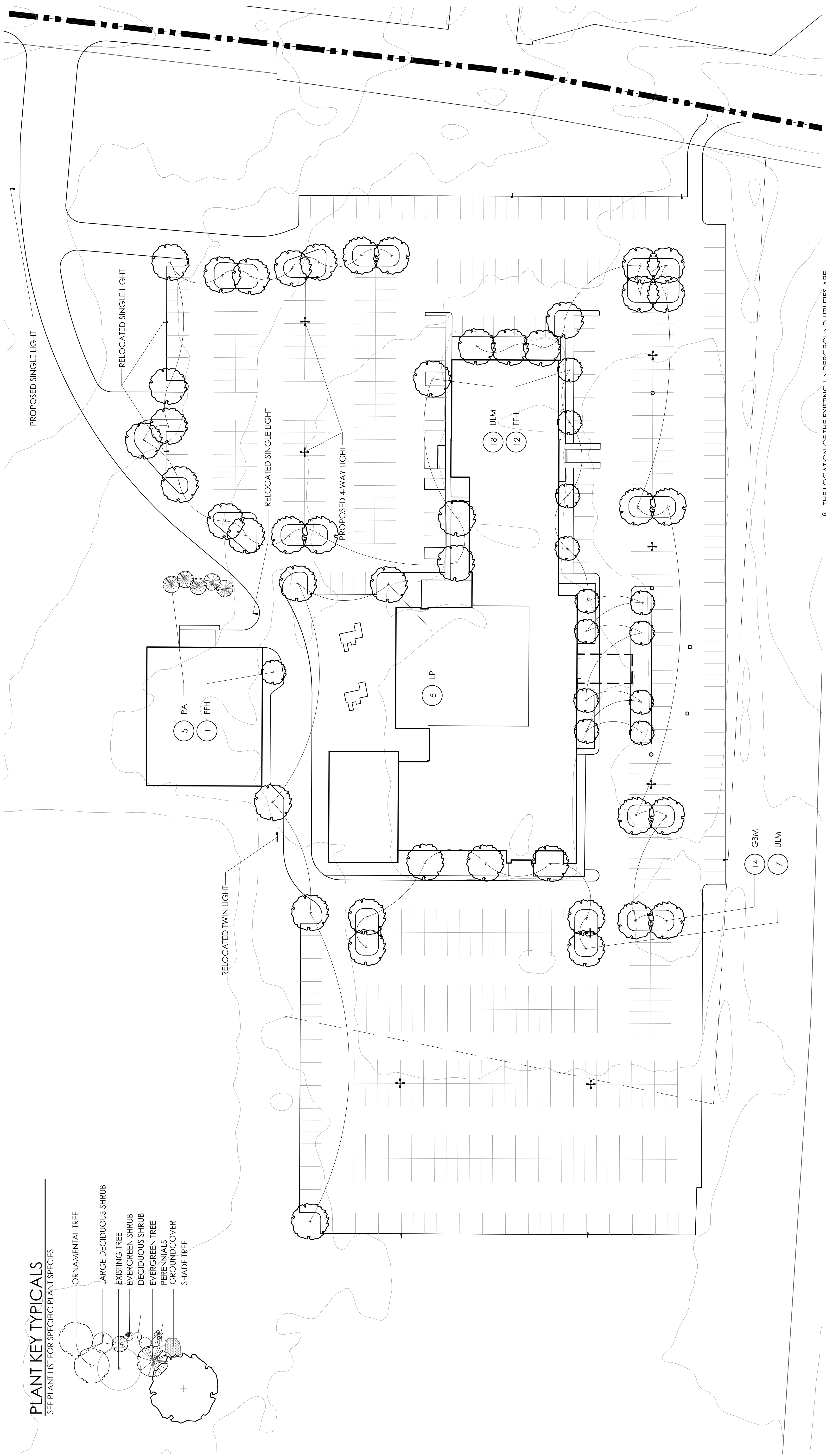

GENERAL PLANTING NOTES:

1. ALL PLANTS SHALL MEET OR EXCEED STANDARDS SET IN THE USA STANDARD FOR NURSERY STOCK.
2. ALL PLANTING OPERATIONS SHALL ADHERE TO THE AMERICAN ASSOCIATION OF NURSERYMEN STANDARDS.
3. PLANT LOCATIONS AND BEDS SHALL BE LOCATED BY CONTRACTOR AND APPROVED BY LANDSCAPE ARCHITECT PRIOR TO INSTALLATION.
4. PLANTING BEDS SHALL HAVE A MINIMUM 3" DEEP SHREDDED HARDWOOD BARK MULCH. MULCH HEDGES IN A CONTINUOUS BED.
5. ALL PLANTING BEDS TO BE TILLED TO A MINIMUM DEPTH OF 12".
6. ALL PLANTING BEDS TO BE FERTILIZED WITH 10-10-10 OR APPROVED EQUAL.
7. SODDING / SEEDING BY LANDSCAPE CONTRACTOR.

CONSTRUCTION NOTES:

8. THE LOCATION OF THE EXISTING UNDERGROUND UTILITIES ARE SHOWN IN AN APPROXIMATE WAY ONLY AND HAVE NOT BEEN INDEPENDENTLY VERIFIED BY THE OWNER OR ITS REPRESENTATIVE. THE CONTRACTOR SHALL DETERMINE THE EXACT LOCATION OF ALL EXISTING UTILITIES PRIOR TO COMMENCING WORK AND AGREES TO BE FULLY RESPONSIBLE FOR ANY AND ALL DAMAGES WHICH MIGHT BE OCCASIONED BY THE CONTRACTOR'S FAILURE TO EXACTLY LOCATE AND PRESERVE ANY AND ALL UNDERGROUND UTILITIES.
9. ALL AREAS DISTURBED BY CONSTRUCTION ARE TO BE RESTORED, FINE GRADED AND SEEDED/ SODDED.
10. ALL EXISTING PLANT MATERIAL SHOWN ON THIS PLAN IS TO BE PRESERVED UNLESS SPECIFICALLY NOTED OTHERWISE.

CONSTRUCTION NOTES:

1. LAWN AREA. PROVIDE POSITIVE DRAINAGE ACROSS ALL SURFACES.
2. LANDSCAPE AREA. PROVIDE POSITIVE DRAINAGE ACROSS ALL SURFACES.

PLANT LIST
 (CONTRACTOR RESPONSIBLE FOR ALL PLANTS SHOWN ON PLAN)

QTY	KEY	BOTANICAL NAME	COMMON NAME	SIZE	COND.	REMARKS
13	FFH	CARPINUS BETULUS 'FRANS FONTAINE'	FRANS FONTAINE HORNBEAM	1.75" CAL.	B&B	
14	GBM	GINKGO BILOBA 'MAGYAR'	MAGYAR GINKGO	1.75" CAL.	B&B	
25	ULM	ULMUS 'MORTON'	MORTON ELM	1.75" CAL.	B&B	
5	LP	PLATANUS X ACERIFOLIA	LONDON PLANE TREE	1.75" CAL.	B&B	
5	PPG	PICEA PUNGENS GLAUCA	COLORADO BLUE SPRUCE	5-6 HGT.	B&B	