



ITEMS COMPLETED (ZC-2014-05)

- ADDITION OF CHILDREN'S THEATER
- ADDITION OF NEW ACCESS DRIVE FURTHER WEST FROM SR 3 THAN EXISTING DRIVE. ORIGINAL MAIN ENTRANCE REMAINS, AND RIGHT IN/RIGHT OUT REMOVED AFTER COORDINATION WITH FIRE DEPARTMENT, COUNTY, AND ODOT.
- ADDITION OF PROPOSED NW PARKING FIELD.
- LEWIS CENTER GRADING
- SECOND EXIT POINT MAINTAINED (OLD ENTRANCE KEPT, AND RIGHT OUT REMOVED TO SHIFT AWAY FROM SR3)
- ADDITION TO SCHOOL COMPLETED

ITEMS NOT COMPLETED AND INCLUDED WITH THIS APPLICATION

- ADDITION OF RAMAINING ISLANDS THROUGHOUT EXISTING PARKING LOT
- PLAY AREA, BUT IN A DIFFERENT LOCATION THAN PREVIOUS APPROVAL

ITEMS NOT COMPLETED AND BEING REMOVED FROM CURRENT APPLICATION

- ADDITION OF GYM AND NEW PLAYGROUND AREA
- EASTERN FACADE OF EXISGING CHURCH FACILITY ADDITION
- ADDITION OF PARKING 48 PARKING SPACES SOUTH OF CHURCH

NOTE: NEW ROOF TO MATCH EXISTING COLOR

CONCEPT PLAN

GENOA BAPTIST CHURCH

PREPARED FOR SHUMATE DEVELOPMENT CORP

DATE: 6-25-14

PER ORIGINAL SUBMITTAL
ZC-2014-05

PARKING DATA

TOTAL NEW PARKING	109 SPACES
-------------------	------------

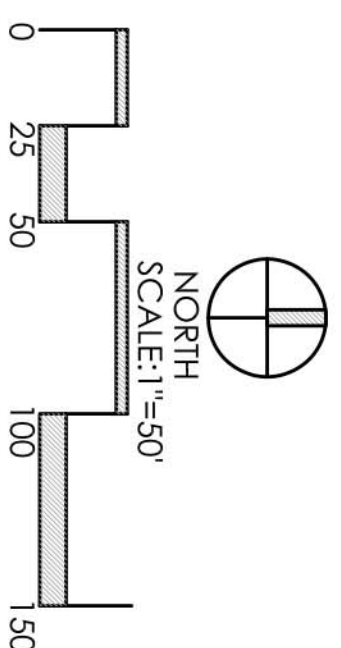

LAND PLANNING
243 N. 5th Street
P (614) 489-1964

LANDSCAPE ARCHITECTURE
Suite 401
Columbus, OH 4321
www.landspnplanninganddesign.com

Faris Planning & Design

PLANT KEY TYPICALS

SEE PLANT LIST FOR SPECIFIC PLANT SPECIES

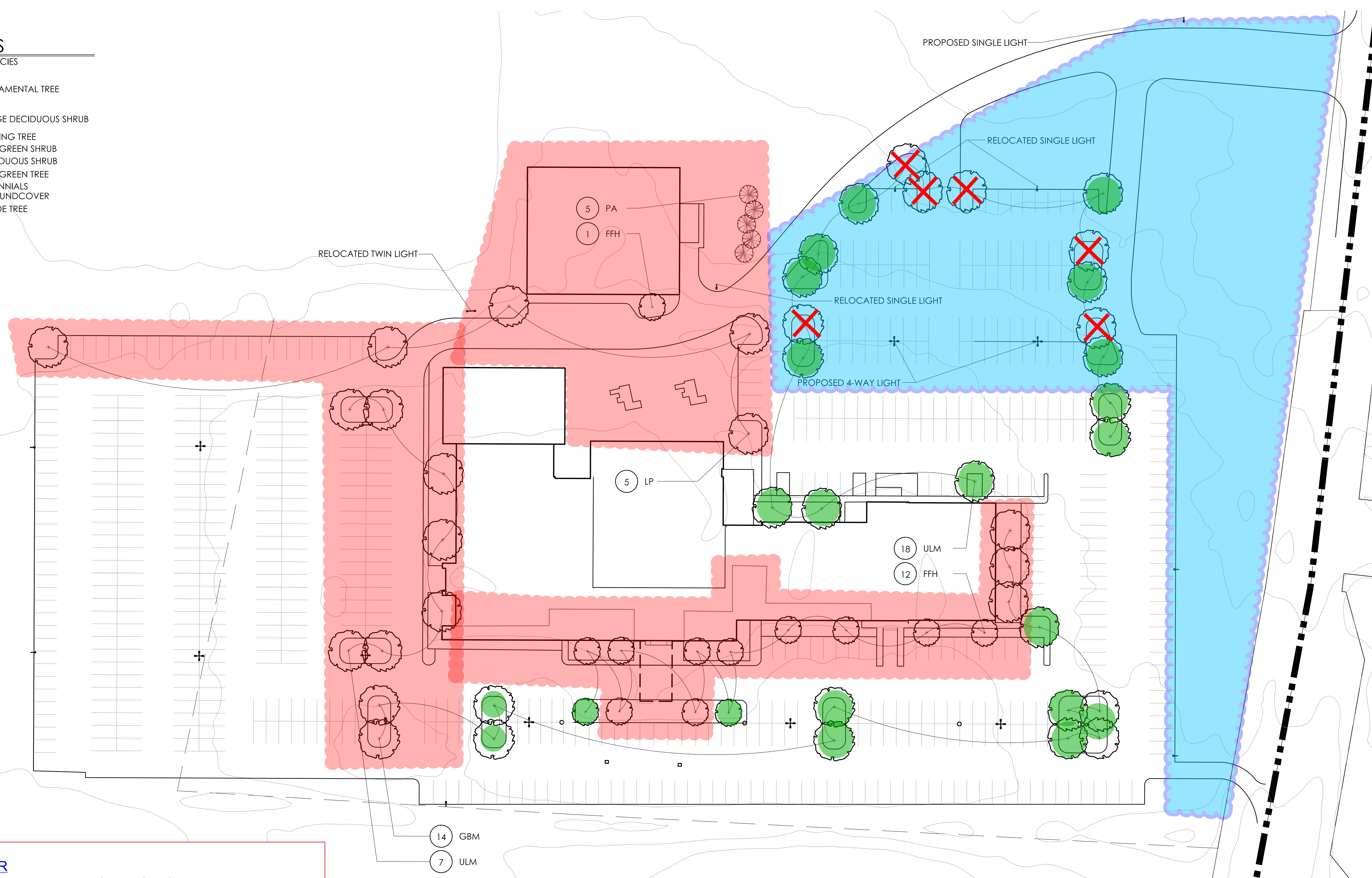
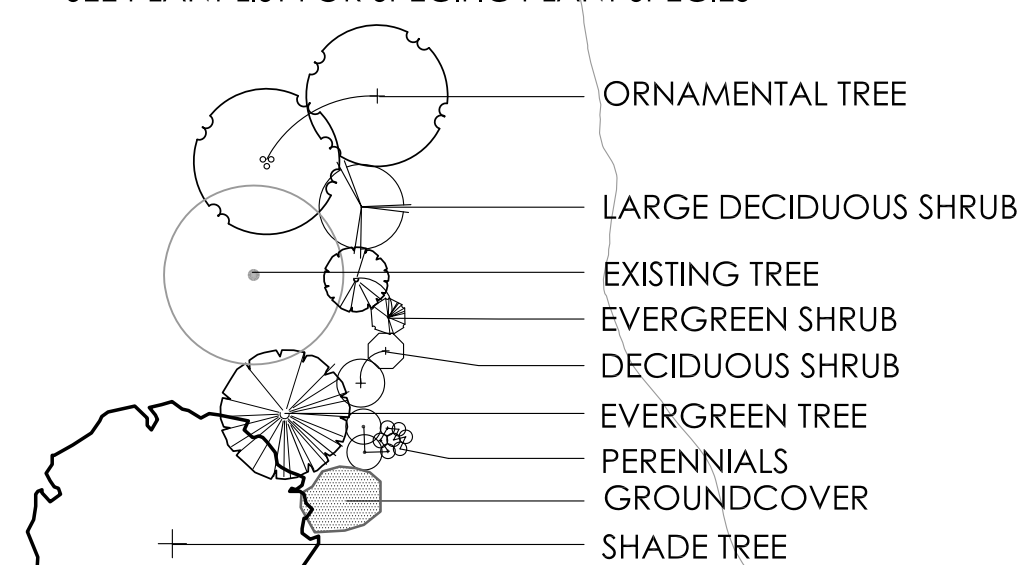

- ITEMS COMPLETED ZC-2014-05**
- ADDITION OF CHILDREN'S THEATER
 - ADDITION OF NEW ACCESS DRIVE FURTHER WEST FROM SR 3 THAN EXISTING DRIVE. ORIGINAL MAIN ENTRANCE REMAINS, AND RIGHT IN/RIGHT OUT REMOVED AFTER COORDINATION WITH FIRE DEPARTMENT, COUNTY, AND ODOT. - ADDITION OF PROPOSED NW PARKING FIELD.
 - LEWIS CENTER GRADING - SECOND EXIT POINT MAINTAINED (OLD ENTRANCE KEPT, AND RIGHT OUT REMOVED TO SHIFT AWAY FROM SR3)
 - ADDITION TO SCHOOL COMPLETED
- ITEMS NOT COMPLETED AND INCLUDED WITH THIS APPLICATION**
- ADDITION OF RAMAINING ISLANDS THROUGHOUT EXISTING PARKING LOT
 - PLAY AREA, BUT IN A DIFFERENT LOCATION THAN PREVIOUS APPROVAL
- ITEMS NOT COMPLETED AND BEING REMOVED FROM CURRENT APPLICATION**
- ADDITION OF GYM AND NEW PLAYGROUND AREA
 - EASTERN FACADE OF EXISGING CHURCH FACILITY ADDITION
 - ADDITION OF PARKING 48 PARKING SPACES SOUTH OF CHURCH

COND.	REMARKS
B&B	
B&B	
B&B	
B&B	
B&B	

GENERAL PLANTING NOTES:

- ALL PLANTS SHALL MEET OR EXCEED STANDARDS SET IN THE USA STANDARD FOR NURSERY STOCK.
- ALL PLANTING OPERATIONS SHALL ADHERE TO THE AMERICAN ASSOCIATION OF NURSERYMEN STANDARDS.
- PLANT LOCATIONS AND BEDS SHALL BE LOCATED BY CONTRACTOR AND APPROVED BY LANDSCAPE ARCHITECT PRIOR TO INSTALLATION.
- PLANTING BEDS SHALL HAVE A MINIMUM 3" DEEP SHREDDED HARDWOOD BARK MULCH. MULCH HEDGES IN A CONTINUOUS BED.
- ALL PLANTING BEDS TO BE TILLED TO A MINIMUM DEPTH OF 12".
- ALL PLANTING BEDS TO BE FERTILIZED WITH 10-10-10 OR APPROVED EQUAL.
- SODDING / SEEDING BY LANDSCAPE CONTRACTOR.

- THE LOCATION OF THE EXISTING UNDERGROUND UTILITIES ARE SHOWN IN AN APPROXIMATE WAY ONLY AND HAVE NOT BEEN INDEPENDENTLY VERIFIED BY THE OWNER OR ITS REPRESENTATIVE. THE CONTRACTOR SHALL DETERMINE THE EXACT LOCATION OF ALL EXISTING UTILITIES PRIOR TO COMMENCING WORK AND AGREES TO BE FULLY RESPONSIBLE FOR ANY AND ALL DAMAGES WHICH MIGHT BE OCCASIONED BY THE CONTRACTOR'S FAILURE TO EXACTLY LOCATE AND PRESERVE ANY AND ALL UNDERGROUND UTILITIES.
- ALL AREAS DISTURBED BY CONSTRUCTION ARE TO BE RESTORED, FINE GRADED AND SEEDED/ SODDED.
- ALL EXISTING PLANT MATERIAL SHOWN ON THIS PLAN IS TO BE PRESERVED UNLESS SPECIFICALLY NOTED OTHERWISE.

CONSTRUCTION NOTES:

- LANDSCAPE AREA, PROVIDE POSITIVE DRAINAGE ACROSS ALL SURFACES.
- LANDSCAPE AREA, PROVIDE POSITIVE DRAINAGE ACROSS ALL SURFACES.

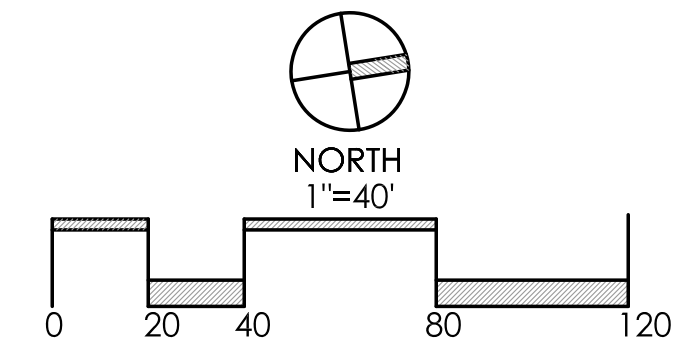

REVISIONS	
	LANDSCAPE PLAN
	GENOA BAPTIST CHURCH <small>PREPARED FOR</small> CLIENT NAME <small>CLIENT ADDRESS</small>
	Faris Planning & Design <small>LAND PLANNING LANDSCAPE ARCHITECTURE</small> 243 N. 5th Street Columbus, OH 43215 Suite 401 P (614) 487-1964 www.farisplanninganddesign.com
DATE	6-25-2014
PROJECT	11020
SHEET	ZC-2014-05 -1

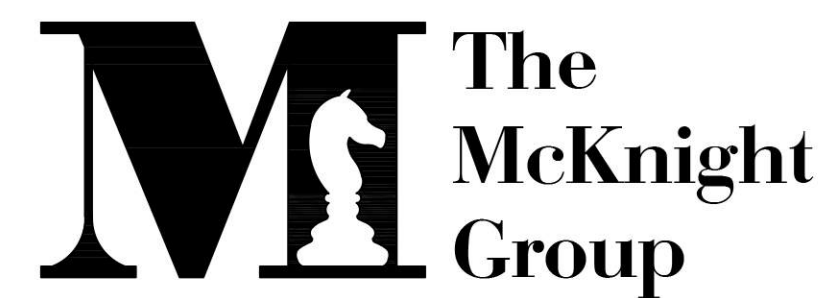

McKnight & Hosterman Architects, Inc.
3351 McDowell Road P.O. Box 370 Grove City, Ohio 43123 Phone (614) 875-1655 Homer Ray McKnight NCARB Certificate No. 18577

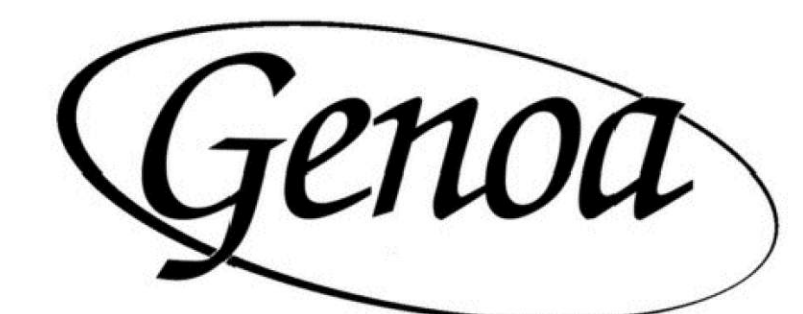

WESTERVILLE, OHIO

APRIL 12, 2019

218328

Plot Date: 4/15/2019 6:51:31 AM psp-ex.dwg Aaron Heydinger



EXISTING SITE PLAN
 SCALE: 1" = 60'
 594 PARKING SPACES
 INCLUDING 21 H.C. SPACES (8 VAN)

TOTAL ACREAGE = 87.8± ACRES
 PROPERTY IS ZONED PCF (GENOA TOWNSHIP)

ALL PARKING AREA IS ASPHALT
 SIDEWALKS TO BE CONCRETE

The McKnight Group
 Leaders in Innovative Church Design and Building

McKnight & Hosterman Architects, Inc.
 3351 McDowell Road Phone: (614) 875-1655
 P.O. Box 370 Fax: (614) 875-7006
 Grove City, Ohio 43123 www.mcknightgroup.com

GHD
GANDEE HEYDINGER GROUP
 CIVIL ENGINEERS & SURVEYORS

Gandee Heydinger Group
 642 Brookedge Blvd. Phone: (614) 942-6042
 Westerville, OH 43081 Fax: (614) 942-8041
 www.ghgcivil.com

Architect is not responsible for any dimensions scaled from drawings. Dimensions noted take precedence.

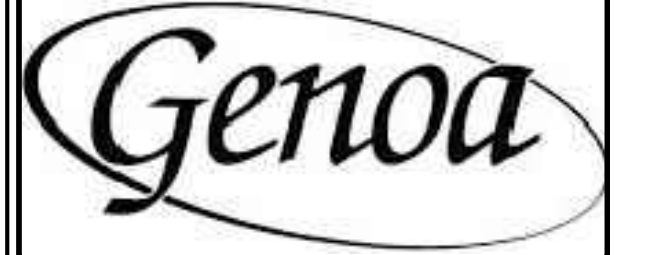

Addition for:
GENOA CHURCH
 Project Address:
 7562 Lewis Center Rd., Westerville, OH 43082

DRAWING	DATE
<input type="checkbox"/> Preliminary Check Set	17 JAN 19
<input checked="" type="checkbox"/> Preliminary Check Set	11 MAR 19
<input type="checkbox"/> Preliminary Check Set	09 APR 19
<input type="checkbox"/> Permit Set	15 MAY 19
<input type="checkbox"/> Bid Set	22 MAY 19

REVISIONS

EXISTING CONDITIONS PLAN

C1

218328

Plot Date: 4/15/2019 6:47:19 AM psp-001.dwg Aaron Heydinger



PROPOSED SITE PLAN
 SCALE: 1" = 60'
 687± PARKING SPACES (900 FUTURE)
 INCLUDING 23 H.C. SPACES (12 VAN)
 (2.11:1 SEATING/PARKING RATIO)
 (4:1 REQ'D. BY ZONING - 363 SPACES)

TREES SHALL BE PER THE APPROVED LIST:
 ARTICLE 20: LANDSCAPING STANDARDS

TOTAL ACREAGE = 87.8± ACRES
 PROPERTY IS ZONED PCF (GENOA TOWNSHIP)

ALL PARKING AREA TO BE ASPHALT
 DUMPSTER PAD AND SIDEWALKS TO BE CONCRETE

The McKnight Group
 Leaders in Innovative Church Design and Building

McKnight & Hosterman Architects, Inc.
 3351 McDowell Road Phone: (614) 875-1655
 P.O. Box 370 Fax: (614) 875-7006
 Grove City, Ohio 43123 www.mcknightgroup.com

GHD
GANDEE HEYDINGER GROUP
 CIVIL ENGINEERS & SURVEYORS

Gandee Heydinger Group
 642 Brookridge Blvd. Phone: (614) 842-8042
 Westerville, OH 43081 Fax: (614) 842-8041
 www.ghgcivil.com

Architect is not responsible for any dimensions scaled from drawings. Dimensions noted take precedence.

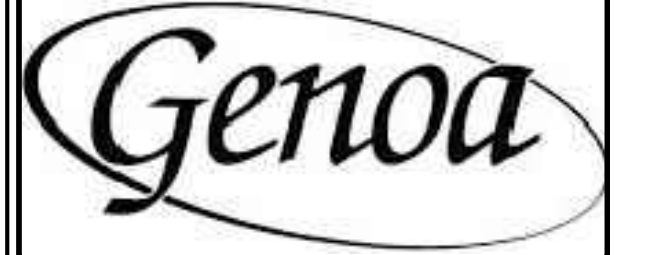

Addition for:
GENOA CHURCH
 Project Address:
 7562 Lewis Center Rd., Westerville, OH 43082

DRAWING	DATE
<input type="checkbox"/> Preliminary Check Set	17 JAN 19
<input checked="" type="checkbox"/> Preliminary Check Set	11 MAR 19
<input type="checkbox"/> Preliminary Check Set	09 APR 19
<input type="checkbox"/> Permit Set	15 MAY 19
<input type="checkbox"/> Bid Set	22 MAY 19

REVISIONS

SITE CONCEPT PLAN

C2

218328



PROPOSED OVERALL SITE PLAN

SCALE: N.T.S.
 687± PARKING SPACES (900 FUTURE)
 INCLUDING 23 H.C. SPACES (12 VAN)
 (2.11:1 SEATING/PARKING RATIO)
 (4:1 REQ'D. BY ZONING - 363 SPACES)

TREES SHALL BE PER THE APPROVED LIST:
 ARTICLE 20: LANDSCAPING STANDARDS

TOTAL ACREAGE = 87.8± ACRES
 PROPERTY IS ZONED PCF (GENOA TOWNSHIP)

SETBACKS
 FRONT PARKING SETBACK: 50'
 REAR PARKING SETBACK: 6' N/A (CORNER LOT)
 SIDE YARD PARKING SETBACK: 6'

FRONT BUILDING SETBACK: 50'
 REAR BUILDING SETBACK: 25'
 SIDE YARD PARKING SETBACK: 25'

PROPOSED DEVELOPED AREA

SCALE: N.T.S.
 TOTAL AREA: 87.8 ACRES
 COMMON OPEN SPACE: 55.88 ACRES
 COMMON OPEN SPACE %: 63.6 %
 DEVELOPED AREA: 31.92 ACRES
 DEVELOPED AREA %: 36.4 % OF OVERALL PROPERTY

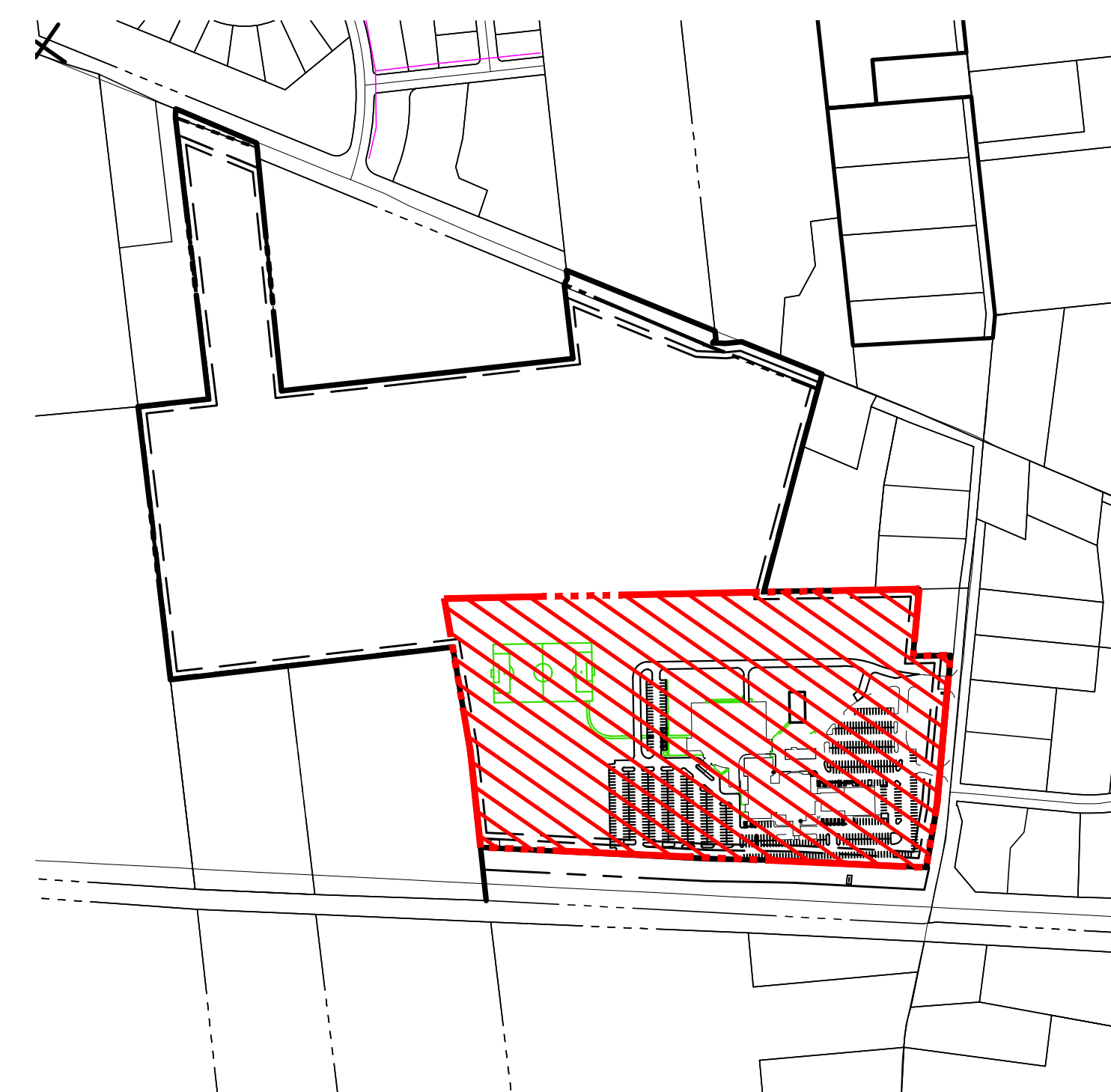

The McKnight Group
 Leaders in Innovative Church Design and Building
 McKnight & Hosterman Architects, Inc.
 3351 McDowell Road Phone: (614) 875-1855
 P.O. Box 370 Fax: (614) 875-7006
 Grove City, Ohio 43123 www.mcknightgroup.com

GHD
GANDEE HEYDINGER GROUP
 CIVIL ENGINEERS & SURVEYORS

Gandee Heydinger Group
 842 Brookedge Blvd. Phone: (614) 942-6042
 Westerville, OH 43081 Fax: (614) 942-6041
 www.ghgcivil.com

Architect is not responsible for any dimensions scaled from drawings. Dimensions noted take precedence.



Additional for:
GENOA CHURCH
 Project Address:
 7562 Lewis Center Rd., Westerville, OH 43082

DRAWING	DATE
<input type="checkbox"/> Preliminary Check Set	17 JAN 19
<input checked="" type="checkbox"/> Preliminary Check Set	11 MAR 19
<input type="checkbox"/> Preliminary Check Set	09 APR 19
<input type="checkbox"/> Permit Set	15 MAY 19
<input type="checkbox"/> Bid Set	22 MAY 19

REVISIONS

OVERALL CONCEPT PLAN

C3

218328

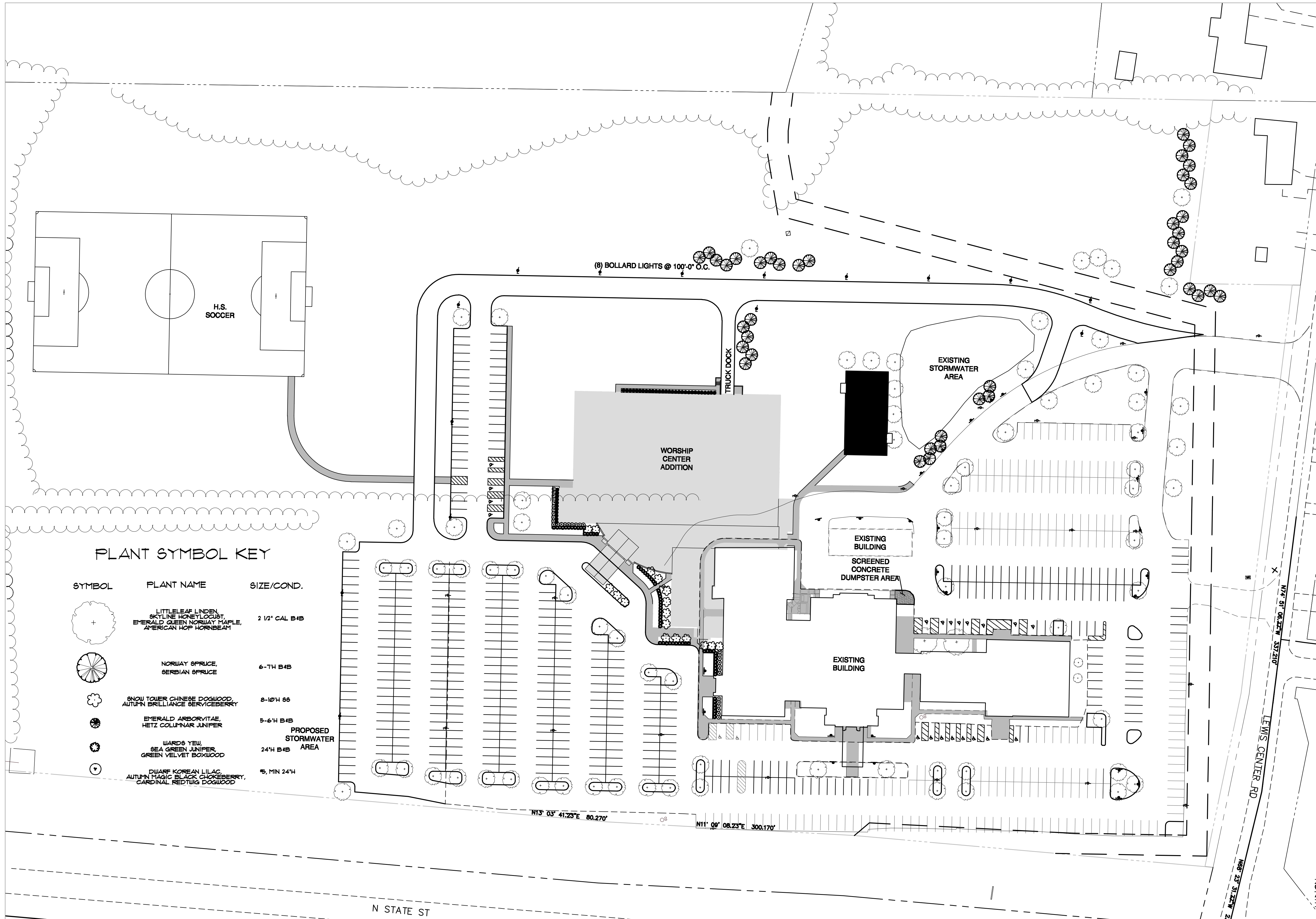

PLANT SYMBOL KEY

SYMBOL	PLANT NAME	SIZE/COND.
	LITTLELEAF LINDEN, SKYLINE HONEYLOCUST, EMERALD QUEEN NORWAY MAPLE, AMERICAN HOP HORNBEAM	2 1/2" CAL B4B
	NORWAY SPRUCE, SERBIAN SPRUCE	6-7 1/4 B4B
	SNOW TOWER CHINESE DOGWOOD, AUTUMN BRILLIANCE SERVICEBERRY	8-10 1/4 S6
	EMERALD ARBORVITAE, HETZ COLUMNAR JUNIPER	5-6 1/4 B4B
	WARD'S YEUI, SEA GREEN JUNIPER, GREEN VELVET BOXWOOD	24"H B4B PROPOSED STORMWATER AREA
	DWARF KOREAN LILAC, AUTUMN MAGIC BLACK CHOKEBERRY, CARDINAL REDTWIG DOGWOOD	15, MIN 24"H



McKnight & Hosterman Architects, Inc.
3351 McDowell Road Phone: (614) 875-1655
P.O. Box 370 Fax: (614) 875-7006
Grove City, Ohio 43123 www.mcknightgroup.com

Gandee Heydinger Group
642 Brookedge Blvd. Phone: (614) 942-6042
Westerville, OH 43081 Fax: (614) 942-6041
www.ghgcivil.com

The Working Garden Studio
750 Tim Tam Ave
Gahanna, OH 43230
Phone: (614) 208-9590

Architect is not responsible for any dimensions scaled from drawings. Dimensions noted take precedence.

Addition for:
GENOA CHURCH
Project Address:
7562 Lewis Center Rd., Westerville, OH 43082

DRAWING	DATE
<input type="checkbox"/> Preliminary Check Set	17 JAN 19
<input type="checkbox"/> Preliminary Check Set	12 MAR 19
<input checked="" type="checkbox"/> Preliminary Check Set	09 APR 19
<input type="checkbox"/> Permit Set	15 MAY 19
<input type="checkbox"/> Bid Set	22 MAY 19

REVISIONS

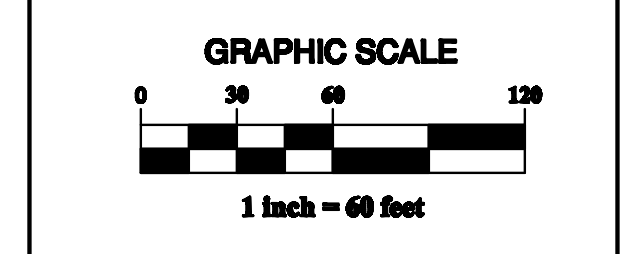

SHEET L-1
218328

PRELIMINARY LANDSCAPE PLAN
NOT FOR CONSTRUCTION

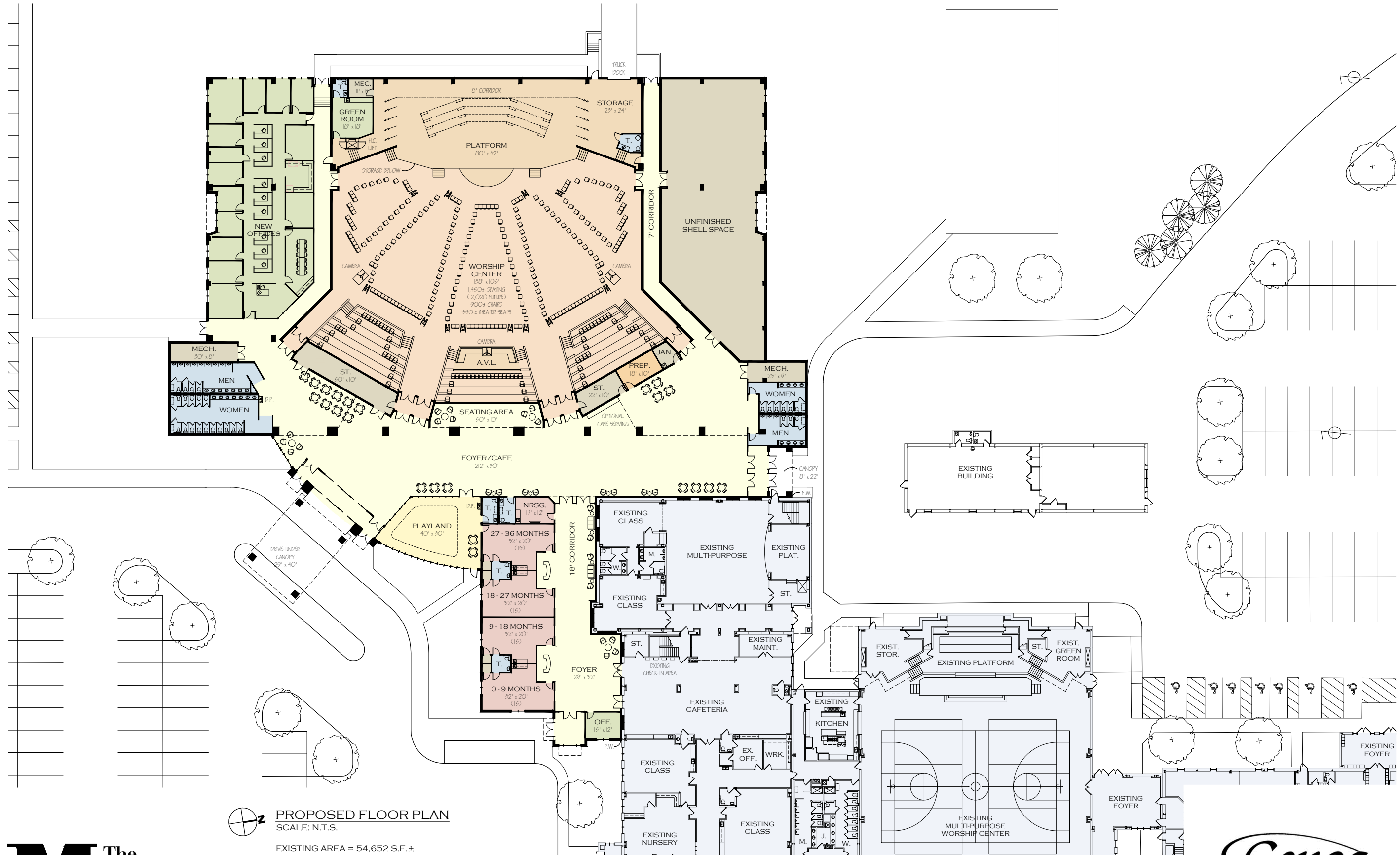



PROPOSED FLOOR PLAN
 SCALE: N.T.S.

EXISTING AREA = 54,652 S.F.±

ADDITION AREA = 54,727 S.F.±

CANOPIES = 1,704 S.F.±

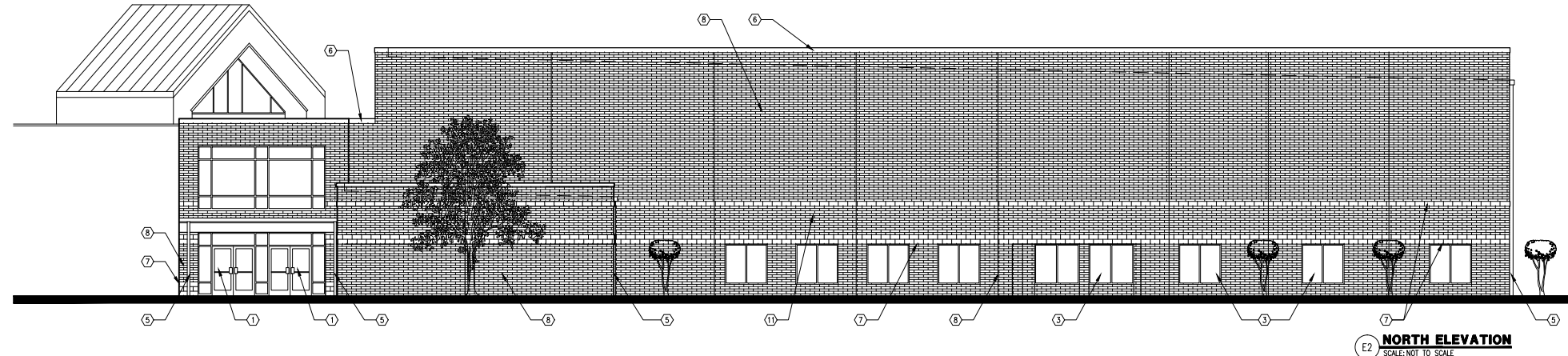



GENERAL EXTERIOR ELEVATION NOTES

A. REFER TO SPECIFICATIONS FOR ADDITIONAL INFORMATION PERTAINING TO A SPECIFIC ITEM OR MATERIAL.

EXTERIOR ELEVATION KEYED NOTES

1. ALUMINUM STOREFRONT SYSTEM
2. ALUMINUM CURTAIN WALL SYSTEM
3. ALUMINUM STOREFRONT WINDOWS
4. METAL BOX GUTTER BY F.E.A.S. MANUF.
5. METAL DOWNSPOUT
6. METAL PARAPET COPING
7. SPLIT FACE CMU VENEER - FULL SIZE (8"x8"x16") TO MATCH EXISTING
8. SPLIT FACE CMU VENEER - BRICK SIZE (4"x4"x16") TO MATCH EXISTING
9. DRIVE UNDER ROOF CANOPY
10. SUPPORT COLUMN AND FOUNDATION FOR NEW CANOPY
11. ARCHITECTURAL STANDING SEAM METAL ROOF
12. LOW SLOPE MEMBRANE ROOF
13. EXTERIOR INSULATING FINISH SYSTEM (EIF.S.) - SEE PLANS FOR THICKNESS
14. CANTILEVERED AWNING CANOPY

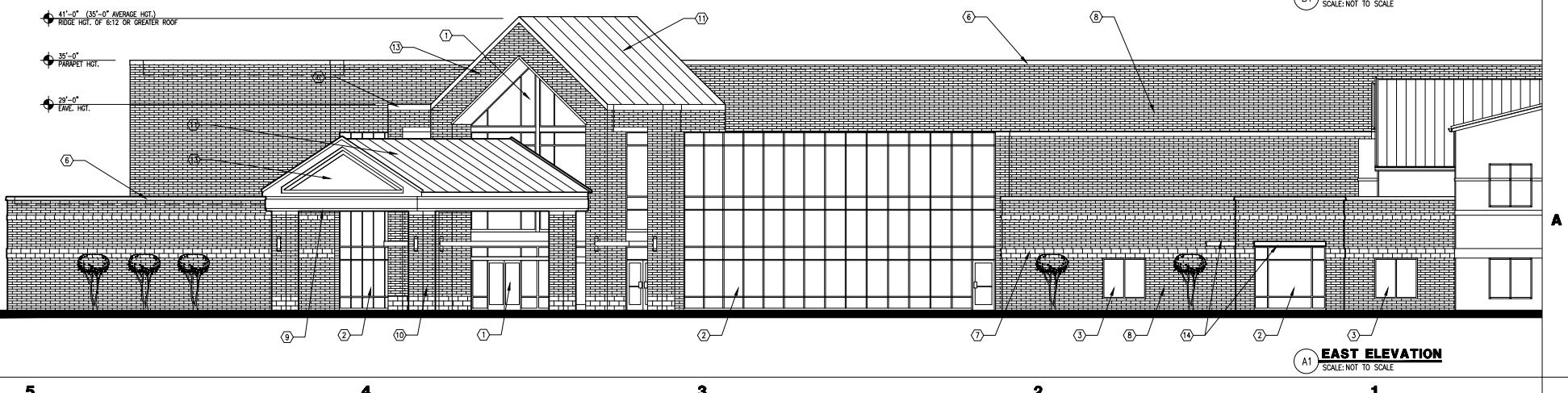
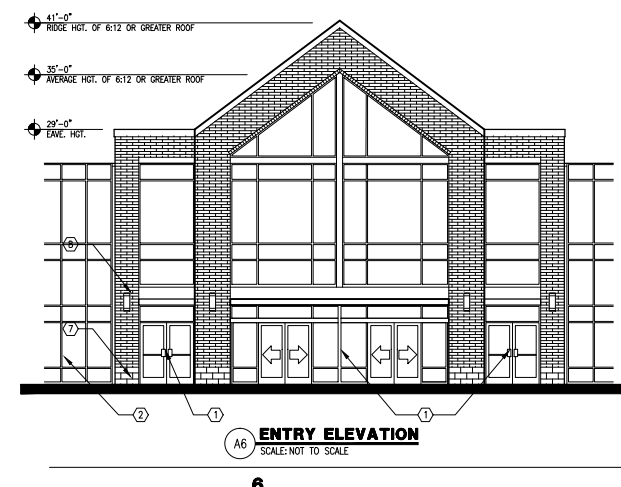
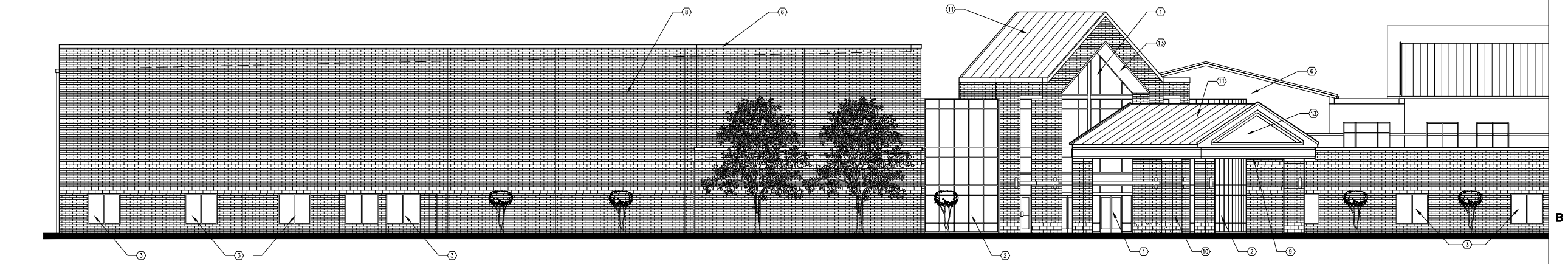
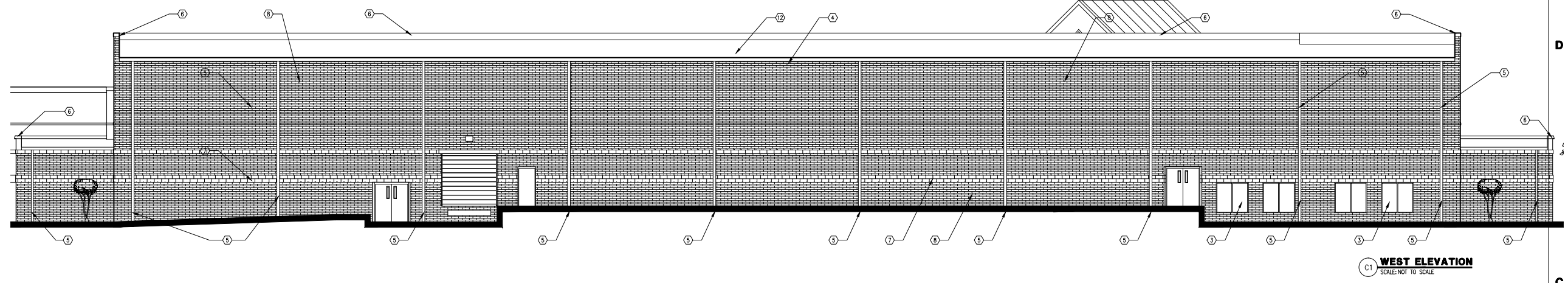

Plot Date: 4/15/2019 12:42:04 PM a201-218328.dwg Tipton, Philip

Architect is not responsible for any dimensions scaled from drawings. Dimensions noted take precedence.



Proposed Addition for:
GENOA CHURCH
 Project Address:
 7562 Lewis Center Rd., Westerville, OH 43082

DRAWING	DATE
<input type="checkbox"/> Zoning Submission Set	11 MAR 19
<input checked="" type="checkbox"/> Zoning Resubmission Set	15 APR 19

REVISIONS

EXTERIOR ELEVATIONS

A201
 OF... SHEETS
 218328

SCREEN DESIGN TO MATCH EXISTING ADJACENT SCREEN AROUND GROUND MOUNTED RTU'S. ALL LUMBER TO BE EITHER PRESSURE TREATED OR CEDAR, STAINED TO MATCH EXISTING.

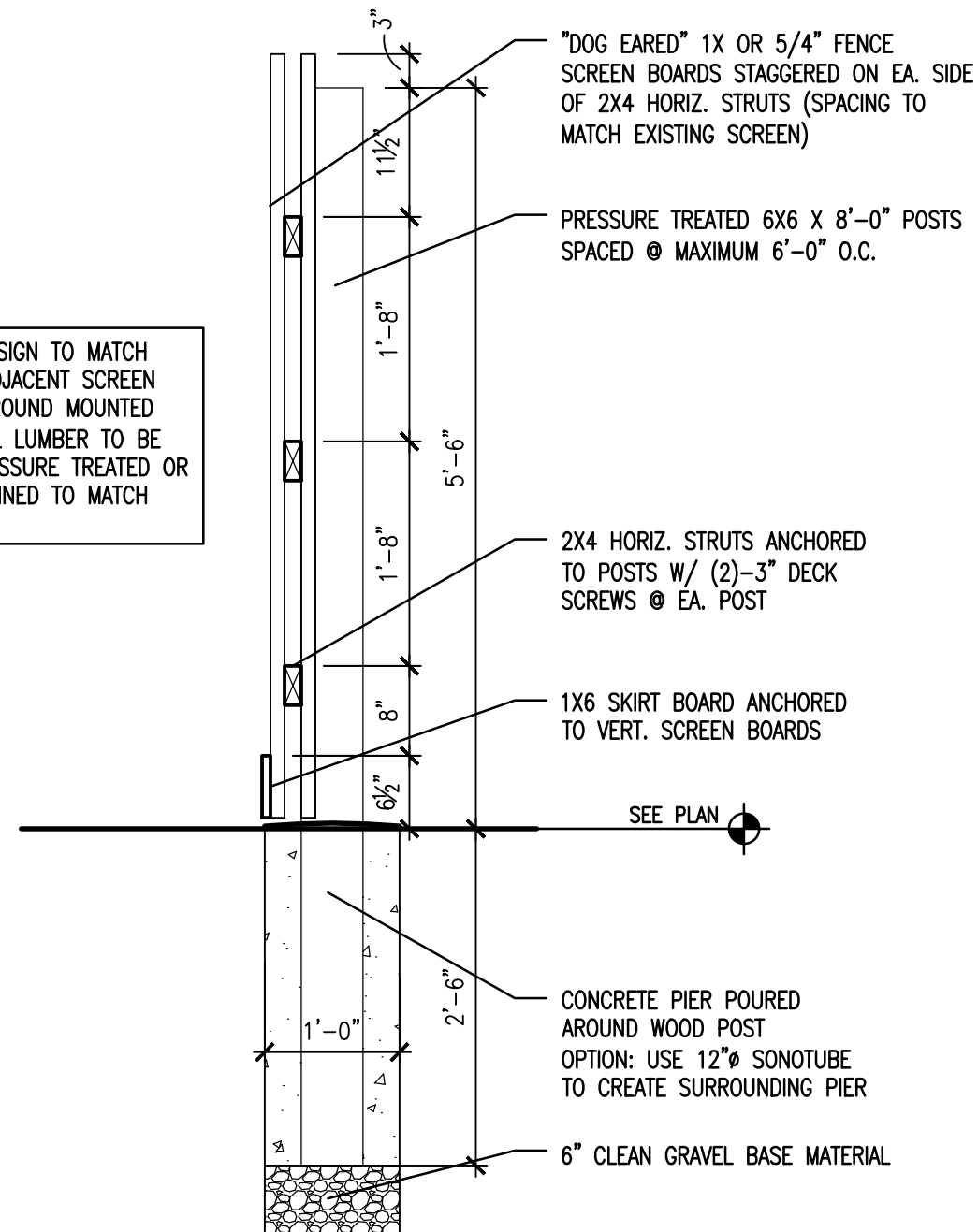

* **DUMPSTER FENCING DETAIL**
SCALE: 3/4"=1'-0"



* **EXISTING PRIVACY SCREEN**
SCALE: NOT TO SCALE



Proudly Serving Central Ohio Since 1954
 1640 Harmon Ave Columbus, Ohio, 43223
 (614) 444-3333 (FAX) 444-3026
 www.danitesign.com

UL LISTED via STANDARD UL48
 FILE NO.: E60042 DaNITE SIGN CO.

For electrical illuminated signs. For non-illuminated signs, UL does not apply.

COLORS

- WHITE
- PMS 7421 BURGUNDY
- 3630-49 BURGUNDY VINYL
- BLACK

APPROVED-CUSTOMER _____ DATE _____



JOB NAME	GENOA CHURCH	#S1-36010-R3
STREET	7562 LEWIS CENTER RD	
CITY, STATE	WESTERVILLE, OH	
SIGN TYPE	MONUMENT	
DATE	3/6/19	REV. DATE: 4/12/19
FILE NAME	GENOA CHURCH.CDR	
DIRECTORY	ANYA > 2019 > G	

SCALE AS NOTED SALE JB DESIGNER AG/JB

This project is an original unpublished design concept protected by copyright laws of The United States of America. Prior to sale or print design fees, all visual materials, specifications, annexes and revisions remain the exclusive property of DaNite Sign Company. The use of any part herein to manufacture, sell or adapt this concept to other mediums by unauthorized parties constitutes an actionable plagiarism.

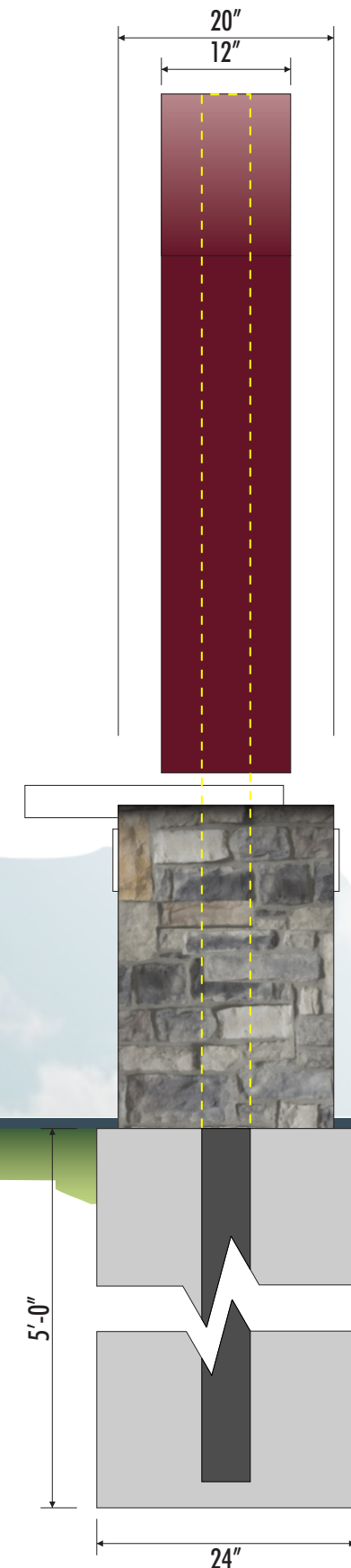
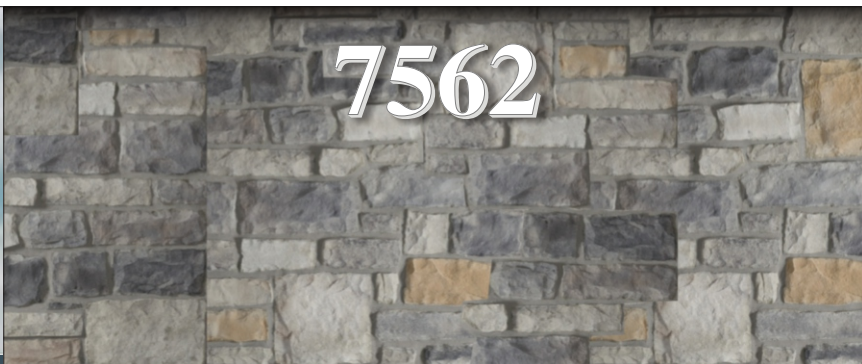
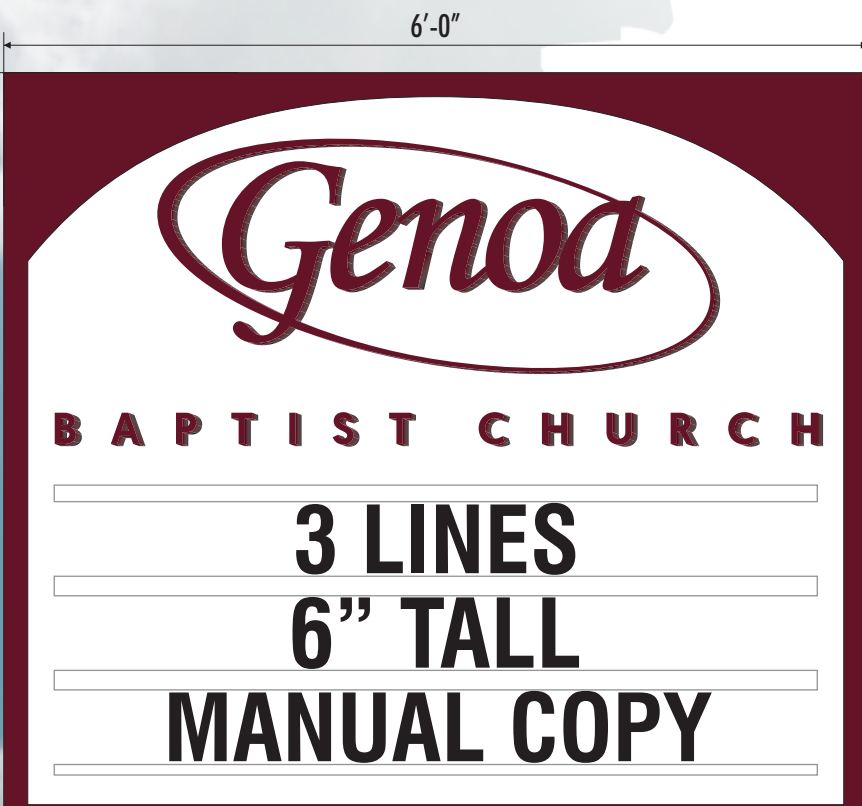

#S1-36010: D/F EXTERNALLY ILLUMINATED MONUMENT SIGN 3/4" = 1'-0"

- CABINET: FABRICATED ALUMINUM PAINTED PMS 7421 BURGUNDY.
- FACES: WHITE ALUMINUM COMPOSITE MATERIAL WITH ARCHED GRAPHIC PAINTED PMS 7421 BURGUNDY.
- GRAPHICS: ROUTED ACRYLIC PAINTED PMS 7421 BURGUNDY.
- CHANGEABLE COPY: 2 LINES OF 4" TALL ZIP CHANGE COPY. MANUAL CHANGE ONLY
- ADDRESS: 1/2" THICK WHITE PVC.
- POLE: 4.50" OD X 0.237" WALL STEEL PIPE.
- FOUNDATION: 24" DIAM X 5'-0" DEEP CAISSON FOUNDATION.

— RIGHT OF WAY / 30' FROM CENTER OF ROAD

— 10' SET BACK / LEADING EDGE OF SIGN



Proudly Serving Central Ohio Since 1954
 1640 Harmon Ave Columbus, Ohio, 43223
 (614) 444-3333 (FAX) 444-3026
 www.danitesign.com

UL LISTED via STANDARD UL48
 FILE NO: E60042 DaNITE SIGN CO.

For electrical illuminated signs. For non-illuminated signs, UL does not apply.

COLORS

- WHITE
- PMS 7421 BURGUNDY
- 3630-49 BURGUNDY VINYL
- BLACK

APPROVED-CUSTOMER _____ DATE _____



JOB NAME GENOA CHURCH #S1-36010
 STREET 7562 LEWIS CENTER RD
 CITY, STATE WESTERVILLE, OH
 SIGN TYPE MONUMENT

DATE 3/6/19 REV. DATE:
 FILE NAME GENOA CHURCH.CDR
 DIRECTORY ANYA > 2019 > G

SCALE AS NOTED SALE JB DESIGNER AG

This project is an original unpublished design concept protected by copyright laws of The United States of America. Prior to sale or print design fees, all visual materials, specifications, annexes and revisions remain the exclusive property of DaNite Sign Company. The use of any part herein to manufacture, sell or adapt this concept to other mediums by unauthorized parties constitutes an actionable plagiarism.

Genoa
Baptist Church

EASTER SERVICES
8, 9:30 & 11 AM
SAT, APRIL 20 - 6 PM

SAT 6:00 PM • SUN 9:15 & 11:00 AM

10'-0"

6'-2"

1'-0"

2'-10"

2'-0"



PATH Z:\The McKnight Group\Preliminary Drawings

SIGN TYPE	SPECIFICATIONS	COLORS	SIGN SURVEY	ARTWORK
<input checked="" type="checkbox"/> SINGLE FACE <input type="checkbox"/> NON-ILLUM. <input type="checkbox"/> WALL <input type="checkbox"/> GROUND	SF TEMPORARY CONSTRUCTION PROJECT SITE SIGN PANEL - 1/2" DECORATED MDO PANEL	<input type="checkbox"/> WHITE <input checked="" type="checkbox"/> BLACK <input checked="" type="checkbox"/> PMS 200	<input checked="" type="checkbox"/> FACE TRIMS <input checked="" type="checkbox"/> FASCIA COLOR <input checked="" type="checkbox"/> RADIUS DIM. <input checked="" type="checkbox"/> BUILDING DIM. <input checked="" type="checkbox"/> FACADE ANGLE <input checked="" type="checkbox"/> OTHER	<input checked="" type="checkbox"/> PROVIDED <input checked="" type="checkbox"/> REQUIRED If required, customer to provide Custom Sign Center, Inc. with camera ready or appropriate digital file. Please contact your salesperson or Design Staff for appropriate file types.
FILENAME: The McKnight Group DATE: 8/2/18	REV# REV.DATE:	SCALE: 1" = 1' DGMR: DW SALES: ER	Approval Signatures Required to insure that all spelling, colors, and specifications for sign(s) rendered meets customer & landlord approvals.	CUSTOMER: _____ LANDLORD: _____ DATE: _____ DATE: _____

3200 Valleyview Drive
PH: 614-279-6700

Columbus, OH 43204
FX: 614-279-7525

This original design and all information herein are the property of Custom Sign Center, Inc. Artwork is subject to return if not purchased. Any unauthorized use is forbidden. © Copyright 2007 All rights reserved

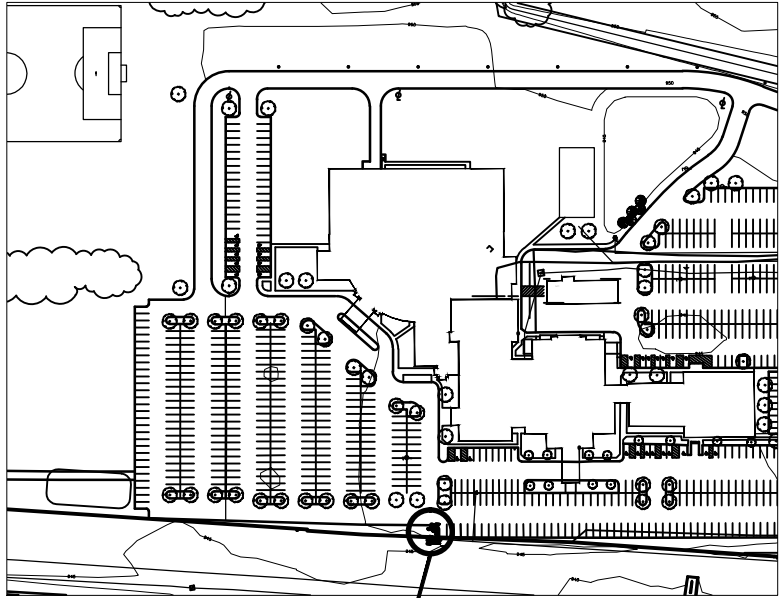
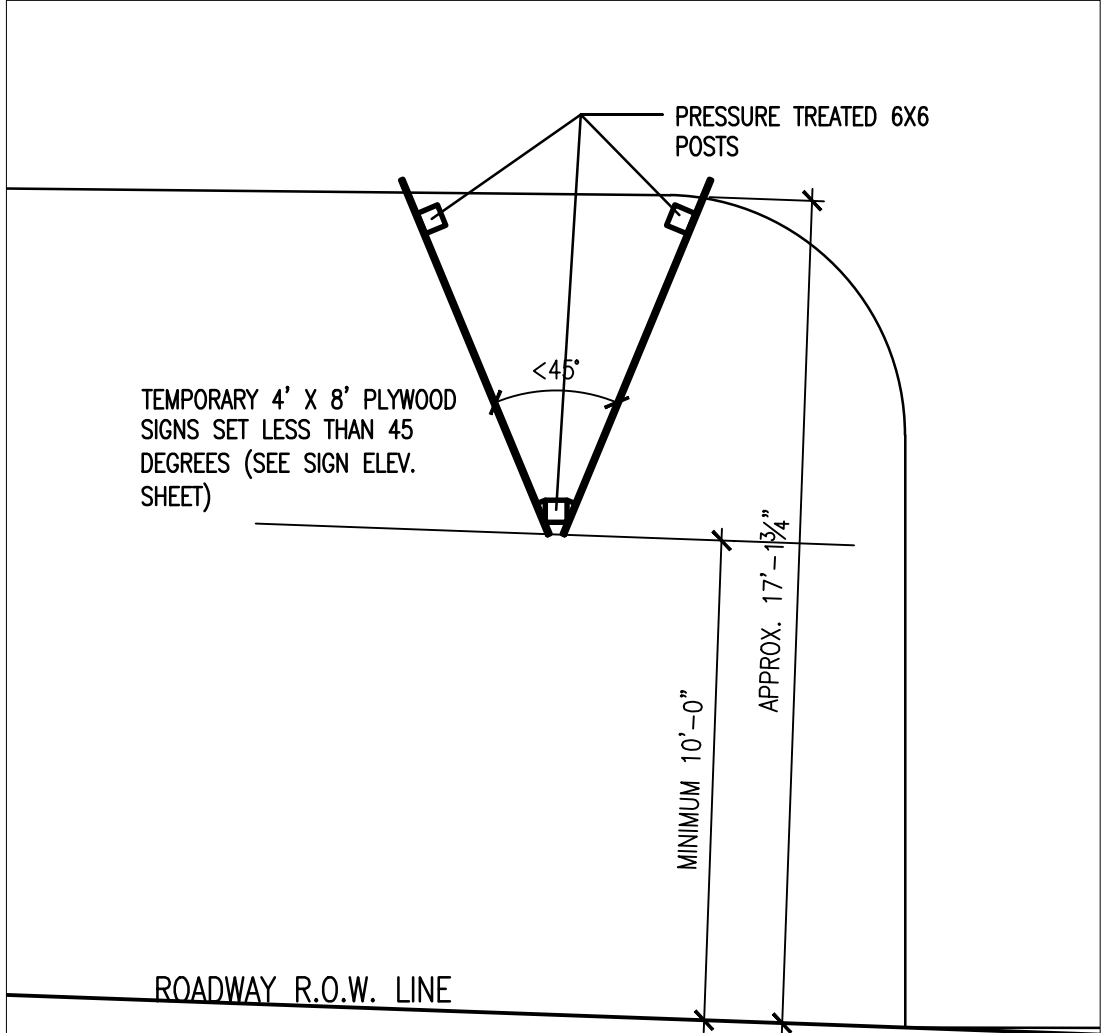

TEMPORARY SIGN LOCATION

SCALE: N.T.S.

*** TEMPORARY SIGN PLAN DETAIL**

SCALE: 1/4"=1'-0"

Plot Date: 4/15/2019 12:20:47 PM psp-light.dwg Aaron Heydinger

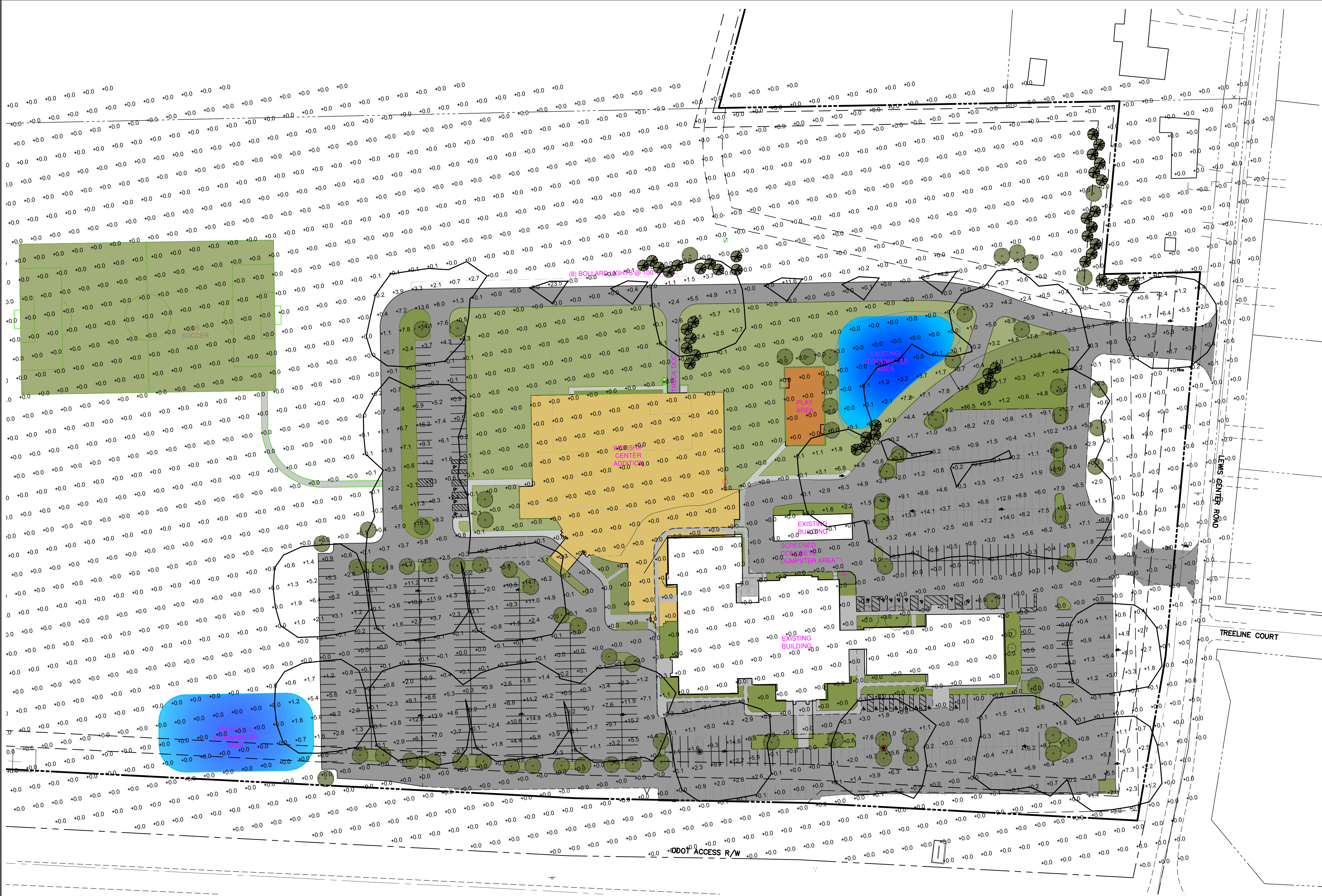

PROPOSED PHOTOMETRIC PLAN
SCALE: 1" = 80'

The McKnight Group
Leaders in Innovative Church Design and Building

McKnight & Hosterman Architects, Inc.
3351 McDowell Road Phone: (614) 875-1655
P.O. Box 370 Fax: (614) 875-7006
Grove City, Ohio 43123 www.mcknightgroup.com

GHD
GANDEE HEYDINGER GROUP
CIVIL ENGINEERS & SURVEYORS

Gandee Heydinger Group
642 Brookedge Blvd. Phone: (614) 842-8042
Westerville, OH 43081 Fax: (614) 842-8041
www.ghgcvl.com

Architect is not responsible for any dimensions scaled from drawings. Dimensions noted take precedence.

Genoa

Addition for:
GENOA CHURCH
Project Address:
7562 Lewis Center Rd., Westerville, OH 43082

DRAWING	DATE
<input type="checkbox"/> Preliminary Check Set	17 JAN 19
<input checked="" type="checkbox"/> Preliminary Check Set	11 MAR 19
<input type="checkbox"/> Preliminary Check Set	09 APR 19
<input type="checkbox"/> Permit Set	15 MAY 19
<input type="checkbox"/> Bid Set	22 MAY 19

REVISIONS

SITE PHOTOMETRIC PLAN

P1

218328

Plot Date: 4/15/2019 12:26:34 PM psp-light.dwg Aaron Heydinger

HS-PL150/180/200W

This is our latest parking light



Specifications

General Performance

Model Number: HS-PL150/180/200W
 Input Power: 150/180/200W
 Led Qty: 96PCS
 Efficiency(L90): 26250/31000/36000LM
 CRI: >90
 Lumen Maintenance: >=90/200

Color Temperature

3000K 4000K 5000K

Electrical

Power Factor: 0.95PF
 Driver Current: 150mA
 Input Voltage Range: 100-277VAC/180-528VAC

Physical

Operating Temperature: -31°F to 117°F (-30°C to 51°C)
 Housing: 20-oval aluminum
 Lens: Type 1, Type 2, Type 3, Type 4, Type 5
 Mounting: 90° Tilt, 0-180° Arm, Trunnion, Nite Mount, options
 Dimensions: 200*151*156mm

Qualifications

TLC Premium LED, LM-79, TM-compliant, CE, RoHS

Net Weight: 4.7/5.2kg
 Material Usage: UL RoHS Compliant/zero mercury
 Environment: Outdoor/Wet location
 IP Rating: IP67

ENERGY SAVING
175LM/W LED Parking Lot Light



Packing Type
Spring packing in color case

packing dimension
415*310*150mm

Packing Weight
5.6/5.9kg

Mounting bracket size
610*150*130*150mm
Square-mount: 230*130*130mm

Packing Weight
610*150*130*150mm Net weight: 1.3kg Gross weight: 1.15kg
 Square-mount: 230*130*130mm Net weight: 0.5kg Gross weight: 0.75kg



EXISTING AND PROPOSED SITE LIGHTS

Product data have been exported from - Access Fixtures
Export date: Tue Apr 9 15:54:17 2019 7:00:00 GMT



CONA 15w (LED) RFT Bollard Lights - Reflector, 120-277v - 147,000-Hour Life



SKU: AF33XB0FRLQF1X15USK
 Product Tags: LED
 Product Page: <https://www.accessfixtures.com/p/15w-usa-led-round-flat-top-bollards-with-aluminum-cone-120v-277v/>

Product Attributes

- Dimensions: 7 & times; 7 & times; 42.13 in
- Weight: 40 lbs
- Color Rendering Index (CRI): 83
- Available Finishes: Black, Bronze, White, Custom RAL
- Rated Life: 147,000 hours
- Features: Dimmable (requires control and line for 0-10v dimming)
- Ballast/Driver: Electronic (50/60 Hz.)
- Color Temperature (K): 3000K, 4000K, 5000K
- Components: 180-Degree Shield Option
- Light Source Included: Lamp is included.
- LED Type: LED Array
- Lens: Clear polycarbonate lens
- Light Source: White Light Spectrum
- Listings: CSA; Wet Location, IP65
- Light Source Lumens: 2089
- Mounting: Mounting Kit with 8" Anchor Bolts Included.
- Reflector: Specialized Aluminum Cone
- Style: Round Bollards, Flat Top
- Total Light Source Watts: 15
- Voltage: 120-277v

Product Gallery

[Export product details as PDF file has been powered by WooCommerce PDF & Print plugin.] [Page 1/3]

4/9/2019 LED Walkway Lights: Now with 180-Degree Shield Option 0 Items

800-468-9925 Request A Quote



Search

LED Walkway Lights with Optional Glare Shield Now Available

WORCESTER, MA, May 2018—Further expanding the available options for LED walkway lights, Access Fixtures now offers optional 180-degree glare shields for many of its LED bollard lights. These glare shields are designed specifically to help control the emitted light from your LED walkway lights. These shields come factory-installed and can be ordered online with the bollard lights at AccessFixtures.com.

Shop LUVO 15w RDT Bollard Lights

Shop CONA 15w RFT Bollard Lights

With new glare shields available for the round versions of LUVO, CONA, and TEFA product families, customers—whether working on commercial, industrial, or residential projects—will be able to take advantage of this option. Many projects require the limitation of light trespass into buildings and onto neighboring properties; 180-degree bollard light shields make this easier than ever. LED walkway lights with 180-degree shields are well-equipped to prevent



Questions? Let's chat!

https://www.accessfixtures.com/led-walkway-lights-glare-shield-prt 1/7

PROPOSED BOLLARD LIGHTS ALONG NEW WEST DRIVE

7335 LED

STANDARD SPECIFICATIONS

HOUSING
The modern design is a one piece housing assembly with the diffuser held in place by formed rails. The assembly consists of formed, cold rolled steel parts that welded and fastened with hardware. Two decorative solid steel diffuser panels complete the look. This fixture is not recommended for installation along coastal areas. Contact factory for further details.

DIFFUSER
A simple white UV stabilized acrylic panel provides an understated elegance to this sleek design.

LED PERFORMANCE - 3500K STANDARD
120-277V - 500K, 82 CRI - L80 rating - 60,000 hrs - L70 rating (projected) - 100,000 hrs
 Amperage rated @ 110V input
 Dimming compatible - 0-10V control required
 Operating ambient temperature: -20°C / -4°F - 40°C / 104°F

Standard 3500K source lumens noted. Consult Brownlee.com for performance of all CCTs.
 F23LED - 23W nominal, 14 A input - 2752 lm - 122 lm/W
 F45LED - 45W nominal, 26 A input - 5500 lm - 124 lm/W

MOUNTING
The 7335 series is designed to be mounted directly to a j-box (by others), and additional wall anchors (by others) at the ends of the fixture.

FINISH
The 7335 series is available in Nickel Tone as a standard, and in all Brownlee paints as an optional offering.

WARRANTY
5-year limited warranty on this LED product. Consult factory for details.

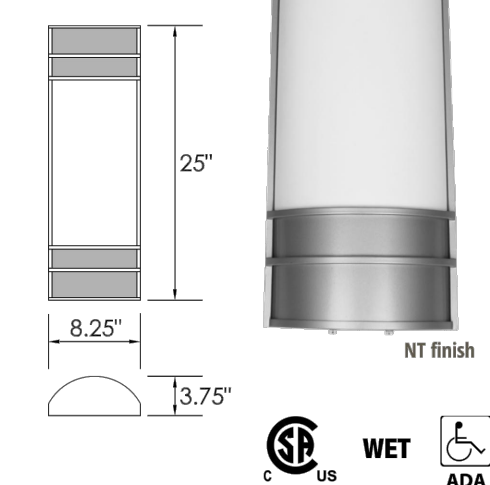

PROJECT: _____
 MODEL #: _____
 FIXTURE TYPE: _____

NT finish

3.75" 8.25" 25"

US WET ADA

ORDERING INFORMATION

7335 Model	2.	3.	4. (if required)
2. FINISH	STANDARD	3. WATTAGE	4. AVAILABLE OPTIONS
NT Nickel Tone	F23LED 14-Series boards F45LED 24-Series boards	35K 3500K standard color temperature 30K 3000K color temperature 40K 4000K color temperature BAC Buy American Compliant ECW Extreme Cold Weather (-40°C / -40°F min.) ES ENERGY STAR	35K 3500K standard color temperature 30K 3000K color temperature 40K 4000K color temperature BAC Buy American Compliant ECW Extreme Cold Weather (-40°C / -40°F min.) ES ENERGY STAR
OPTIONAL	CUSTOM	Provide color sample or RAL code to match	
AB Antique Bronze AS Antique Silver BL Black BT Brass Tone BZ Bronze DB Desert Bronze GM Gun Metal MB Metallic Bronze PL Platinum WH White	Provide color sample or RAL code to match		

Specifications and dimensions subject to change without notice. Consult your Brownlee Lighting representative for availability and ordering information.

BROWNLEE LIGHTING
www.brownlee.com
REVISED 2019.12.15

PROPOSED BUILDING LIGHTS



McKnight & Hosterman Architects, Inc.
 3351 McDowell Road Phone: (614) 875-1655
 P.O. Box 370 Fax: (614) 875-7006
 Grove City, Ohio 43123 www.mcknightgroup.com



GANDEE HEYDINGER GROUP
CIVIL ENGINEERS & SURVEYORS

Gandee Heydinger Group
 642 Brookedge Blvd. Phone: (614) 842-6042
 Westerville, OH 43081 Fax: (614) 842-6041
 www.ghgcvl.com

Architect is not responsible for any dimensions scaled from drawings. Dimensions noted take precedence.



Additional for:

GENOA CHURCH

Project Address:
7562 Lewis Center Rd., Westerville, OH 43082

DRAWING	DATE
<input type="checkbox"/> Preliminary Check Set	17 JAN 19
<input checked="" type="checkbox"/> Preliminary Check Set	11 MAR 19
<input type="checkbox"/> Preliminary Check Set	09 APR 19
<input type="checkbox"/> Permit Set	15 MAY 19
<input type="checkbox"/> Bid Set	22 MAY 19

REVISIONS

SITE PHOTOMETRIC DETAILS

P2

218328

ES

ENERGY SAVING 175LM/W LED Parking Lot Light



This is our latest parking light

7 YEAR
WARRANTY

Overview

Our patent LED parking lot Light with aviation aluminum alloy disposable die forming, low-profile design minimizes wind load requirements and constructed with high efficient streamline heat sink, insure reliable 100,000 hours LED lifespan. They deliver exceptional illumination performance by using Latest Philips 5050 Technology, the efficacy up to 175lm/w. Compared to traditional Metal Halide lamp, energy saving over 90% can be achieved.

The fixture can be mounted with adjustable slip fitter/trunnion, wall mounts options. Their solid sate construction renders them impervious to shock, vibration, frequent switching and environmental extremes.

Application:

Widely used in high pole parking lot lighting, car dealership lighting, roadways, pathways, square, stadiums, amusement and residential area, yard, industrial area, ect.

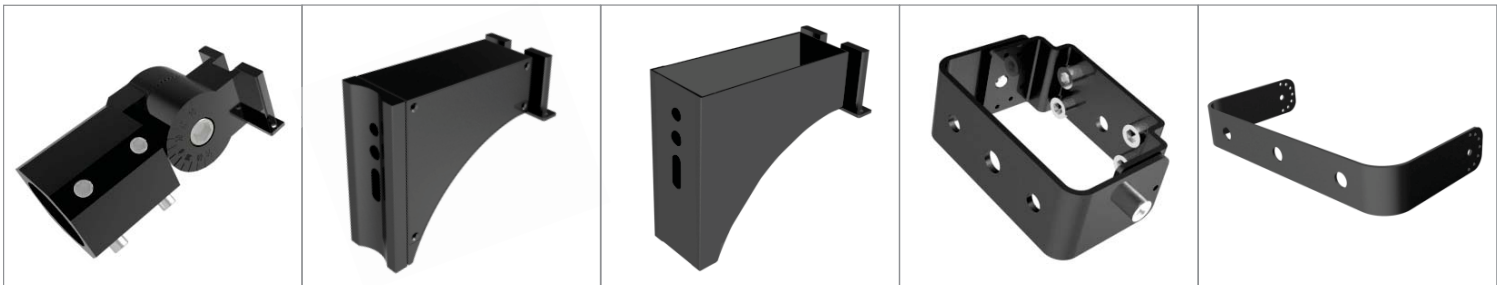

Slip fitter

Round pole mount

Square pole/Wall mount

Yoke mount

Trunnion mount



Exquisite Craftsmanship



Product Benefits

This is our latest parking light

Led Chip:

210lm/w Philips 5050 LED chip
175lm/w for whole lamp
3000-6500K available

Power supply:

Inventronics driver 10Kv surge protection
Input voltage:AC90 -305V/AC180 - 528V
Power factor:0.95PF
0-10V,Dali,PMW signal,Timing Dimming functions

INVENTRONICS LED DRIVER

Inventronics driver is created for high bay, tunnel and roadway lights.The high efficiency and compact metal case enables them to run cooler,significantly improving reliability and extending product life. To ensure trouble-free operation,protection is provided against input surge,output over voltage,short circuit,and over temperature.

LUXEON T

High-Efficacy, Illumination Grade LED light source.



INVENTRONICS



UL US FC CE
(0-5V/0-10V/PWM/Timer)

HIGH LIGHT EFFICIENCY, HIGH HEAT DISSIPATION

exquisite design with powerful thermal performance as well as high reliable waterproof rating



LED PC Board

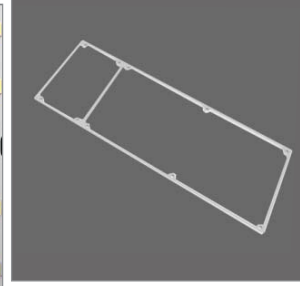

Waterproof sealing ring

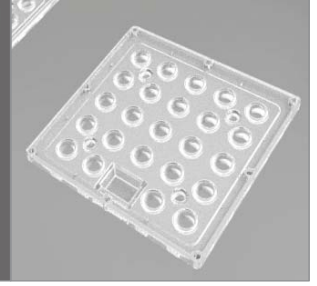

Optical lens



Aviation housing

Junction box cover plate

Power supply box cover plate

Dust - proof cover

Product Benefits

This is our latest parking light

Advantages:

1. High efficiency Philips 5050 led chip
2. Japan optical lens, transmittance up to 95%
3. High quality aviation aluminum heat sink
4. Streamline design, bird feces prevention
5. Integrated hidden & independent power box and junction box
6. Easy assemble and split, labor cost save 1/2
7. Waterproof rubber cable, flame retardant, refractory, high temperature resistance
8. Surface spray with electro static outdoor powder, moisture -proof, fungi-proof and salt fog-proof
9. IP rating up to IP68
10. Photocell/Motion/PIR sensor, timing control are all available

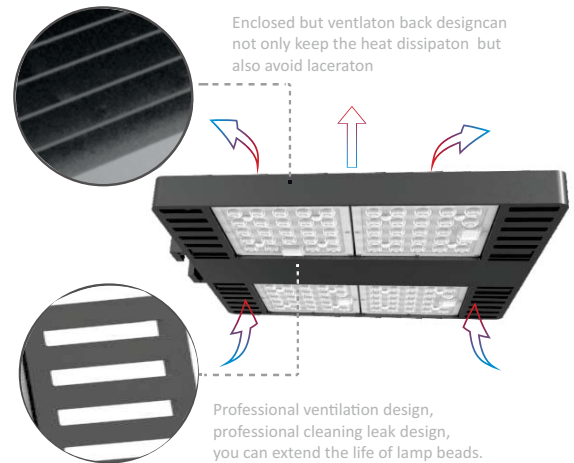

A variety of installation options



The standard design of dust, bird droppings



Professional lens design with 60°, 80°, 90° and 120° optional



Adapt to a variety of microwave sensors

DETAILED FEATURES

HS-PL150/180/200W

This is our latest parking light

ENERGY SAVING
175LM/W LED Parking Lot Light



Specifications

General Performance

Model Number	HS-PL150/180/200W
Input Power	150/180/200W
Led Qty	96PCS
Efficacy(±50lm)	26250/31500/35000LM
CRI	>70
Lumen Maintenance	=100,000
Color Temperature	3000K 5000K 6500K

Electrical

Power Factor	0.95PF
Driver Current	150mA
Input Voltage Range	100-277VAC/180-528VAC

Physical

Operating Temperature	-31° F to 131°(-35°C to 55°)
Housing	Die-cast aluminum
Lens	Type I, Type II, Type III, Type IV, Type V
Mounting	Slip Fitter, straight Arm, Trunnion, Yoke Mount options
Dimensions	200*315*65mm

Qualifications

*DLC Premium, UL/cUL, LM-79, T24 compliant, CE RoHS,

Net Weight	4.7/5.2kg
Material Usage	UL RoHS Compliant; no mercury
Environment	Outdoor, Wet location
IP Ratings	IP67

Company:mm

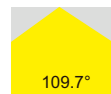
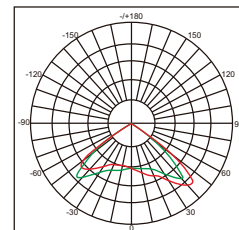
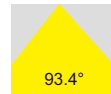
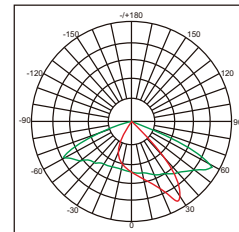
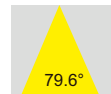
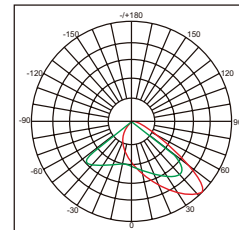
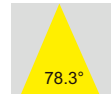
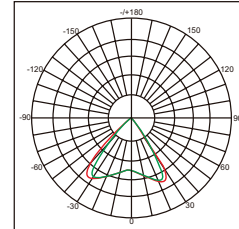
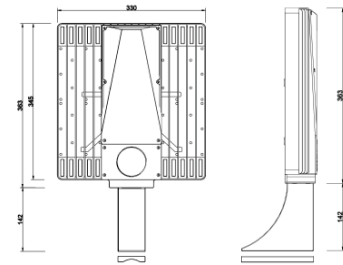

Packing Type

Sponge packing in outer case

packing dimension

415*370*130mm

Packing Weight

5.4/5.9kg

Mounting bracket size

(slip fitter) 210*130*100mm

(square mount) 220*170*110mm

Packing Weight

(slip fitter) Net weight:1.1kg Gross weight :1.15KG

(square mount) Net weight:0.6kg Gross weight :0.75KG



CONA 15w (LED) RFT Bollard Lights Lights - Reflector, 120-277v - 147,000-Hour Life



SKU: AF33XBOFRLQF1X15U5K

Product Tags: [LED](#)

Product Page: <https://www.accessfixtures.com/p/15w-usa-led-round-flat-top-bollards-with-aluminum-cone-120v-277v/>

Product Attributes

- Dimensions: 7 × 7 × 42.13 in
- Weight: 40 lbs
- Color Rendering Index (CRI): 83
- Available Finishes: Black, Bronze, White, Custom RAL
- Rated Life: 147,000 hours
- Features: Dimmable (requires control and line for 0-10v dimming)
- Ballast/Driver: Electronic (50/60 Hz.)
- Color Temperature (K): 3000K, 4000K, 5000K
- Components: 180-Degree Shield Option
- Light Source Included: Lamp is included.
- LED Type: LED Array
- Lens: Clear polycarbonate lens
- Light Source: White Light Spectrum
- Listings: CSA: Wet Location, IP65
- Light Source Lumens: 2089
- Mounting: Mounting Kit with 8" Anchor Bolts Included.
- Reflector: Specialized Aluminum Cone
- Style: Round Bollards, Flat Top
- Total Light Source Watts: 15
- Voltage: 120-277v

Product Gallery





100w Metal Halide v. 15w LED Bollard	100w MH	15w LED
Lamp or LED Watts	100	15
System Watts	129	17
Hours	10,000	50,000
Mean Hours	4,000	20,000
Initial Light Source Lumens	8,500	2,089
Light Source Lumens at 4,000 Hours	5,500	1,921
Luminaire Efficacy	24%	62%
Luminaire Lumens @ 4,000 Hours	1,320	1,191
Lumens per Watt	10.2	70.1
Energy Cost to Operate per Year**	\$74.82	\$9.86

15w LED Bollard Compared to 100w MH		%
Emitted Light (measured in delivered lumens)	-129	-10%
Energy (measured in watts)	-112	-87%
Energy Cost to Operate per Year**	-\$64.96	-87%

10 Year Savings per LED Bollard	100w MH	15w LED
Replacement Cost for PSMH Lamps	\$16.70	n/a
Life of Lamp	10,000	50,000
Lamp Replacements Over 10 Years	5	0
Cost of Lamp Replacements	\$83.50	\$0.00
10 Year Operating Cost	\$831.70	\$98.60
10 Year Savings per 17w LED Bollard		\$733.10

** Based on \$.16/kWh Operating 10 hours/day, 7 days per week

 Search

LED Walkway Lights with Optional Glare Shield Now Available

WORCESTER, MA, May 2018—Further expanding the available options for LED walkway lights, Access Fixtures now offers optional 180-degree glare shields for many of its LED bollard lights. These glare shields are designed specifically to help control the emitted light from your LED walkway lights. These shields come factory-installed and can be ordered online with the bollard lights at AccessFixtures.com.

[Shop LUVO 15w RDT Bollard Lights](#)

[Shop CONA 15w RFT Bollard Lights](#)

With new glare shields available for the round versions of LUVO, CONA, and TEFA product families, customers—whether working on commercial, industrial, or residential projects—will be able to take advantage of this option. Many projects require the limitation of light trespass into buildings and onto neighboring properties; 180-degree bollard light shields make this easier than ever. LED walkway lights with 180-degree shields are well-equipped to prevent



Questions? Let's chat!

light from shining in through building windows, cars, or into the eyes of passerby.

The factory-installed 180-degree glare shield will match the color of the bollard housing.

Easy Customization Options for LED Walkway Lights

Available in 11, 15, 16, and 20-watt models with designs featuring cone reflectors, louvers, and Type 5 borosilicate glass refractors, these glare shields are colored to match the housings of the bollard lights. The 17, 18 and 36-watt turtle and wildlife-friendly models can also be fitted with the 180-degree shields.

About Access Fixtures

Access Fixtures offers factory-direct commercial, industrial, hospitality, and sports lighting for less. Featuring luminaires with LED, PSMH, and fluorescent light sources and with custom manufacturing capabilities, Access Fixtures builds luminaires and poles to the performance specifications our clients require. Luminaire types include wall packs, area lights, bollard lights, garage lighters, vandal resistant lights, exit and emergency lights, high bays, and vapor-tight luminaires. For more information, visit Access Fixtures at www.accessfixtures.com.



[Shop LUVO 20w LED RFT Bollard Light](#)

7335 LED

STANDARD SPECIFICATIONS

HOUSING

The modern design is a one piece housing assembly with the diffuser held in place by formed rails. The assembly consists of formed, cold rolled steel parts that welded and fastened with hardware. Two decorative solid steel diffuser panels complete the look. This fixture is not recommended for installation along coastal areas. Contact factory for further details.

DIFFUSER

A simple white UV stabilized acrylic panel provides an understated elegance to this sleek design.

LED PERFORMANCE - 3500K STANDARD

120-277V - 3500K, 82 CRI - L80 rating - 60,000 hrs - L70 rating (projected) - 100,000 hrs

Amperage rated @ 110V input

Dimming compatible - 0-10V control required

Operating ambient temperature: -20°C / -4°F - 40°C / 104°F

Standard 3500K source lumens noted. Consult Brownlee.com for performance of all CCTs.

F23LED - 23W nominal, .14 A input - 2762 lm - 122 lm/W

F45LED - 45W nominal, .26 A input - 5500 lm - 124 lm/W

MOUNTING

The 7335 series is designed to be mounted directly to a j-box (by others), and additional wall anchors (by others) at the ends of the fixture.

FINISH

The 7335 series is available in Nickel Tone as a standard, and in all Brownlee paints as an optional offering.

WARRANTY

5 year limited warranty on this LED product. Consult factory for details.

ORDERING INFORMATION

7335 - _____
 Model 2. 3. 4. (if required)

2. FINISH

STANDARD
NT Nickel Tone

OPTIONAL
AB Antique Bronze
AS Antique Silver
BL Black
BT Brass Tone
BZ Bronze
DB Desert Bronze
GM Gun Metal
MB Metallic Bronze
PL Platinum
WH White

CUSTOM
 Provide color sample or RAL code to match

3. WATTAGE

F23LED 1-F Series board
F45LED 2-F Series boards

PROJECT:
MODEL #:
FIXTURE TYPE:

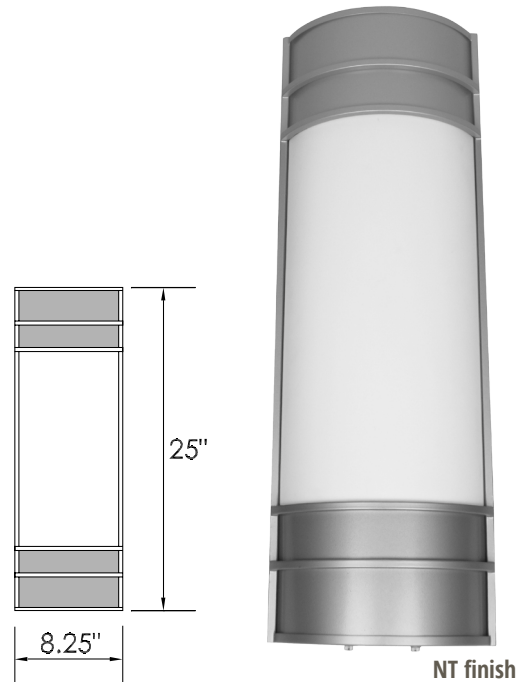

4. AVAILABLE OPTIONS

35K 3500K standard color temperature
30K 3000K color temperature
40K 4000K color temperature
BAC Buy American Compliant
ECW Extreme Cold Weather (-40°C / -40°F min.)
ES ENERGY STAR®

Note: F-Series LED system comes standard with dimming driver (DIM).