

**GENERAL EXTERIOR ELEVATION NOTES**

A. REFER TO SPECIFICATIONS FOR ADDITIONAL INFORMATION PERTAINING TO A SPECIFIC ITEM OR MATERIAL.

**EXTERIOR ELEVATION KEYED NOTES**

1. ALUMINUM STOREFRONT SYSTEM
2. ALUMINUM CURTAIN WALL SYSTEM
3. ALUMINUM STOREFRONT WINDOWS
4. METAL BOX GUTTER BY F.E.A.S. MANUF.
5. METAL DOWNSPOUT
6. METAL PARAPET COPING
7. SPLIT FACE CMU VENEER - FULL SIZE (8"x8"x16") TO MATCH EXISTING
8. SPLIT FACE CMU VENEER - BRICK SIZE (4"x4"x16") TO MATCH EXISTING
9. DRIVE UNDER ROOF CANOPY
10. SUPPORT COLUMN AND FOUNDATION FOR NEW CANOPY
11. ARCHITECTURAL STANDING SEAM METAL ROOF
12. LOW SLOPE MEMBRANE ROOF
13. EXTERIOR INSULATING FINISH SYSTEM (EIF.S.) - SEE PLANS FOR THICKNESS
14. CANTILEVERED AWNING CANOPY

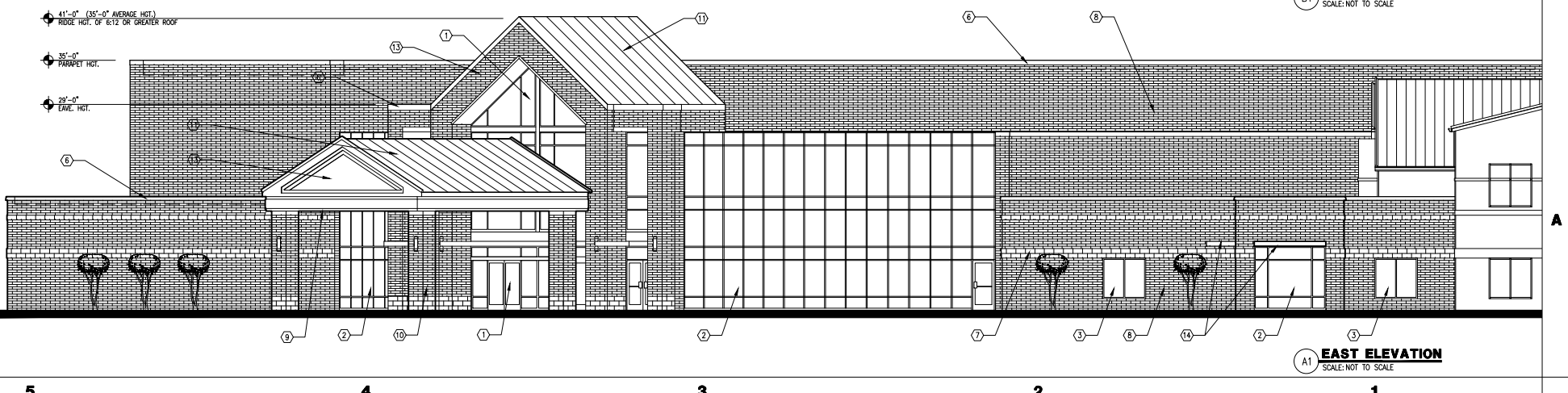
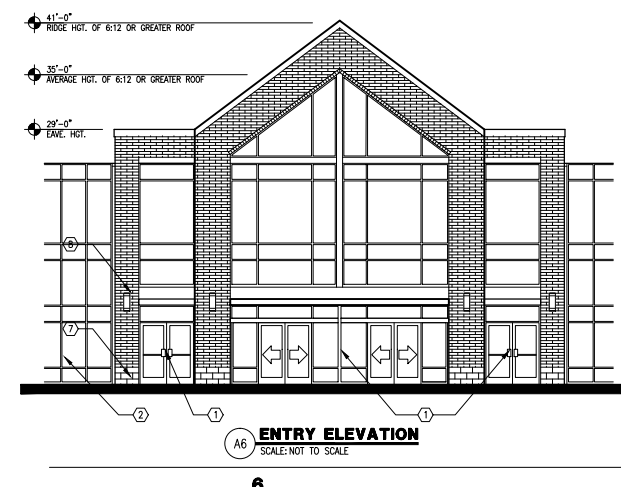
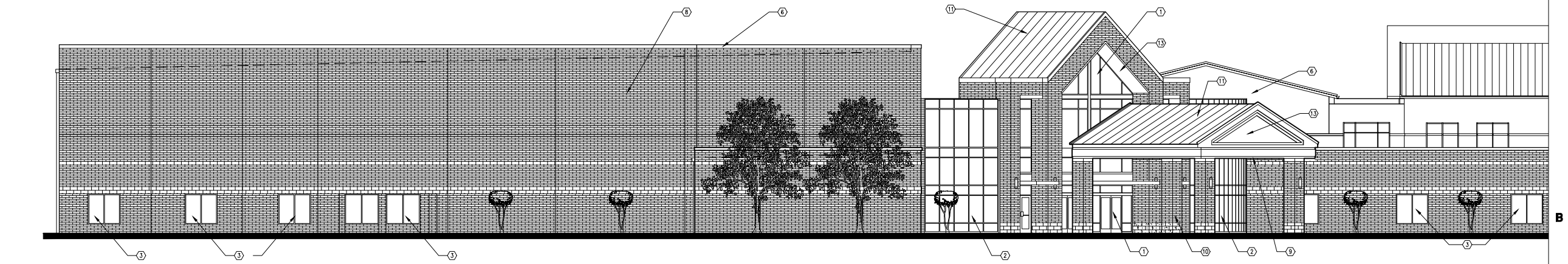
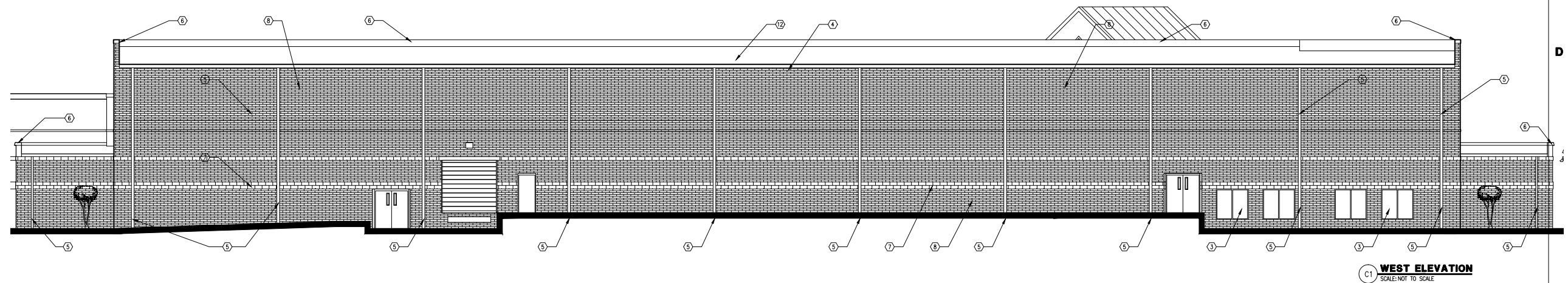

Architect is not responsible for any dimensions scaled from drawings. Dimensions noted take precedence.



Proposed Addition for:  
**GENOA CHURCH**  
 Project Address:  
 7562 Lewis Center Rd., Westerville, OH 43082

DRAWING	DATE
<input type="checkbox"/> Zoning Submission Set	11 MAR 19
<input checked="" type="checkbox"/> Zoning Resubmission Set	15 APR 19

REVISIONS

**EXTERIOR ELEVATIONS**

**A201**  
 OF... SHEETS  
 218328