

PLANT KEY TYPICALS

SEE PLANT LIST FOR SPECIFIC PLANT SPECIES

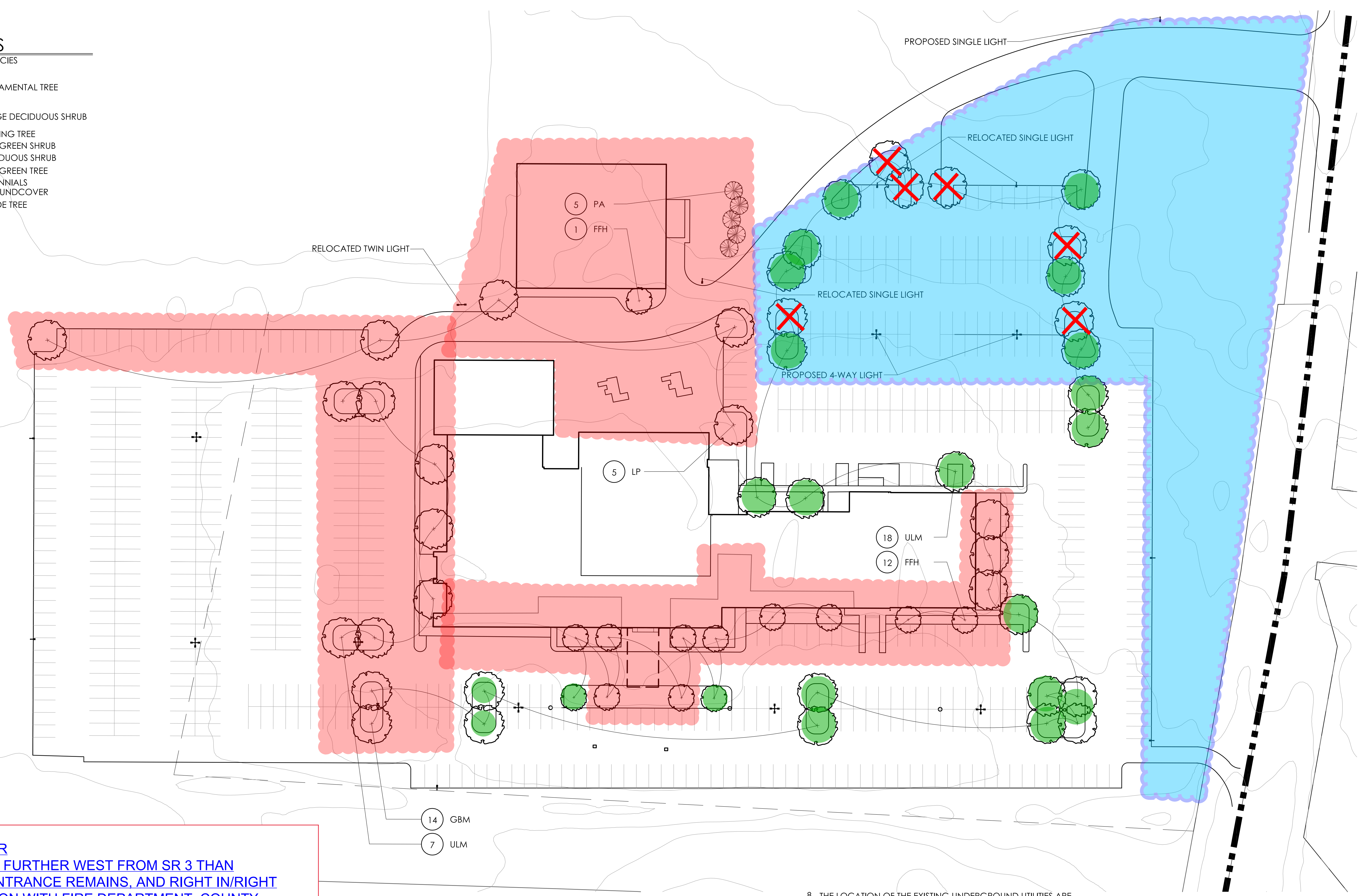
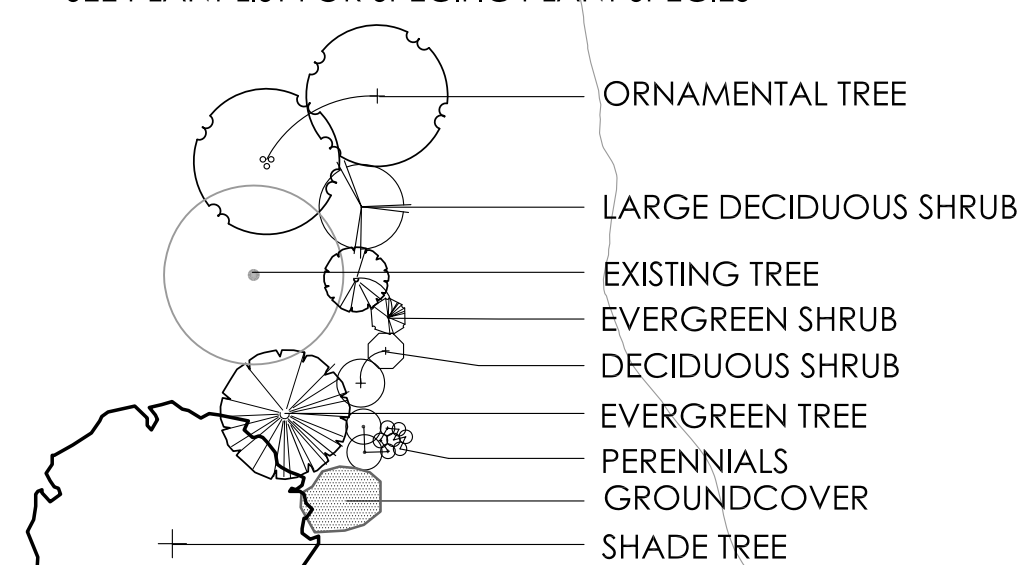

ITEMS COMPLETED ZC-2014-05
 - ADDITION OF CHILDREN'S THEATER
 - ADDITION OF NEW ACCESS DRIVE FURTHER WEST FROM SR 3 THAN EXISTING DRIVE. ORIGINAL MAIN ENTRANCE REMAINS, AND RIGHT IN/RIGHT OUT REMOVED AFTER COORDINATION WITH FIRE DEPARTMENT, COUNTY, AND ODOT. - ADDITION OF PROPOSED NW PARKING FIELD.
 - LEWIS CENTER GRADING - SECOND EXIT POINT MAINTAINED (OLD ENTRANCE KEPT, AND RIGHT OUT REMOVED TO SHIFT AWAY FROM SR3)
 - ADDITION TO SCHOOL COMPLETED

ITEMS NOT COMPLETED AND INCLUDED WITH THIS APPLICATION
 - ADDITION OF RAMAINING ISLANDS THROUGHOUT EXISTING PARKING LOT
 - PLAY AREA, BUT IN A DIFFERENT LOCATION THAN PREVIOUS APPROVAL

ITEMS NOT COMPLETED AND BEING REMOVED FROM CURRENT APPLICATION
 - ADDITION OF GYM AND NEW PLAYGROUND AREA
 - EASTERN FACADE OF EXISGING CHURCH FACILITY ADDITION
 - ADDITION OF PARKING 48 PARKING SPACES SOUTH OF CHURCH

COND.	REMARKS
B&B	
B&B	
B&B	
B&B	
B&B	

GENERAL PLANTING NOTES:

- ALL PLANTS SHALL MEET OR EXCEED STANDARDS SET IN THE USA STANDARD FOR NURSERY STOCK.
- ALL PLANTING OPERATIONS SHALL ADHERE TO THE AMERICAN ASSOCIATION OF NURSERYMEN STANDARDS.
- PLANT LOCATIONS AND BEDS SHALL BE LOCATED BY CONTRACTOR AND APPROVED BY LANDSCAPE ARCHITECT PRIOR TO INSTALLATION.
- PLANTING BEDS SHALL HAVE A MINIMUM 3" DEEP SHREDDED HARDWOOD BARK MULCH. MULCH HEDGES IN A CONTINUOUS BED.
- ALL PLANTING BEDS TO BE TILLED TO A MINIMUM DEPTH OF 12".
- ALL PLANTING BEDS TO BE FERTILIZED WITH 10-10-10 OR APPROVED EQUAL.
- SODDING / SEEDING BY LANDSCAPE CONTRACTOR.

- THE LOCATION OF THE EXISTING UNDERGROUND UTILITIES ARE SHOWN IN AN APPROXIMATE WAY ONLY AND HAVE NOT BEEN INDEPENDENTLY VERIFIED BY THE OWNER OR ITS REPRESENTATIVE. THE CONTRACTOR SHALL DETERMINE THE EXACT LOCATION OF ALL EXISTING UTILITIES PRIOR TO COMMENCING WORK AND AGREES TO BE FULLY RESPONSIBLE FOR ANY AND ALL DAMAGES WHICH MIGHT BE OCCASIONED BY THE CONTRACTOR'S FAILURE TO EXACTLY LOCATE AND PRESERVE ANY AND ALL UNDERGROUND UTILITIES.
- ALL AREAS DISTURBED BY CONSTRUCTION ARE TO BE RESTORED, FINE GRADED AND SEEDED/ SODDED.
- ALL EXISTING PLANT MATERIAL SHOWN ON THIS PLAN IS TO BE PRESERVED UNLESS SPECIFICALLY NOTED OTHERWISE.

CONSTRUCTION NOTES:

- LANDSCAPE AREA, PROVIDE POSITIVE DRAINAGE ACROSS ALL SURFACES.
- LANDSCAPE AREA, PROVIDE POSITIVE DRAINAGE ACROSS ALL SURFACES.

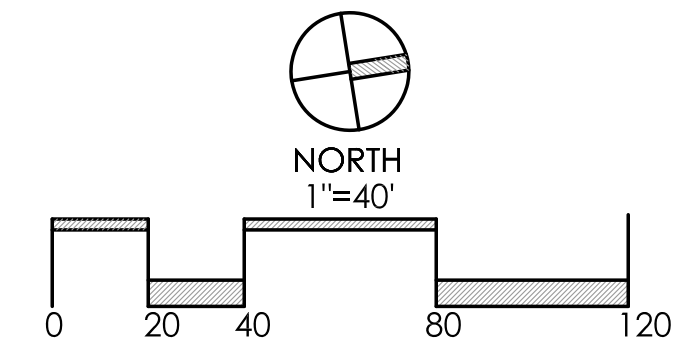

REVISIONS	
LANDSCAPE PLAN	
GENOA BAPTIST CHURCH	
PREPARED FOR CLIENT NAME CLIENT ADDRESS	
Faris Planning & Design	
LAND PLANNING LANDSCAPE ARCHITECTURE 243 N. 5th Street Columbus, OH 43215 Suite 401 P (614) 487-1964 www.farisplanninganddesign.com	
DATE	6-25-2014
PROJECT	11020
SHEET	
ZC-2014-05	
L-1	